



**104<sup>th</sup>**

**Loxton Annual Spring**

**Show**

**Sunday 6th October**

**and**

**Monday 7th October**

**2024**

**Show Office**

**Mobile: 0497 147 890**

**PO Box 187, Loxton SA 5333**

**Email: [info@loxtonshow.org.au](mailto:info@loxtonshow.org.au)**

**Patron: Theo Kaesler**

**President: Ian Cass**

**Secretary: Glenda Cass**

**[www.loxtonshow.org.au](http://www.loxtonshow.org.au)**

Cover designed by Glenda Cass



# TONY PASIN

FEDERAL MEMBER FOR **BARKER**

Visit me at the  
*Loxton Show*

**6 & 7 October 2024**



 Shop 5, Murray Bridge Green,  
Riverview Road, Murray Bridge SA 5253

 8531 2466  [tonypasin.mp@aph.gov.au](mailto:tonypasin.mp@aph.gov.au)

 [tonypasin.com](http://tonypasin.com)  [TonyPasinMP](https://www.facebook.com/TonyPasinMP)

Authorised by Tony Pasin MP, Liberal Party of Australia, Shop 5,  
Murray Bridge Green, Riverview Road, Murray Bridge SA 5253.

## **Exhibit information**

### **New Closing time for entries**

**Please note entries for the 2024 Show will be closing on**

**Thursday 3<sup>rd</sup> October at 5pm.**

**This year the Loxton Show has introduced a new Exhibit entry program to make it easier for everyone to put in exhibits in the show.**

**You are now able to enter your exhibits online and pay with a credit card.**

**The link can be found on the Loxton Show Website**

**[www.loxtonshow.org.au](http://www.loxtonshow.org.au)**

## **How to Enter Competitions**

The show office is open **Monday to Thursday** the week prior to the Show **9.00am to 5.00pm** with people available to help you with your entry and answer any questions you may have.

It is important that you read the Show book carefully before entry as each section has all relevant details of the different classes, closing date of entry, delivery and collection times of your exhibit. The convenors name and phone number are listed for any queries you may have. Judging is done by an exhibitor number so entry remains anonymous – unless you are a winner.

**Loxton Show are using a new entry system this year with ALL entries online COPY & PASTE this link**

**<https://showday.online/show/loxton>**

### **CREATING AN ACCOUNT:**

You will need to set up your account with Showday Online, the account set up is ONE time only, it will allow you to enter our Show in the future and any other Show that uses Showday Online. Children can be entered under their parent's (individual entry) account.

Payment on Showday Online is by Credit/ Debit card **ONLY**.

For CASH payment, please download an entry form and visit the Show office in the week prior to Show commencing.

At the top-right corner of the Showday Online website, click **LOGIN/ REGISTER**.

Under the Login Fields, click Create an Account (Family members can be added under the one account)

Fill out the Mandatory Fields. This includes your email address, as it will act as your identification. If you do not have an email address, you can still fill out a physical entry form and bring to the Loxton Show Office.

Once you're logged in, ensure you are set to Australia, and click the **ALL EVENTS** heading (both at the top-right).

Select the location of **SOUTH AUSTRALIA**, before scrolling down to **Loxton Show PLACING AN ENTRY**.

# General Information

Loxton Agricultural & Horticultural Show would appreciate it if you are unwell, please do not attend the Loxton Show.

## EXHIBITS

All entrants are encouraged to enter entries via the on-line program. Those that are not able to enter on-line can visit the show office and the show office staff will assist with entries. The Show Office, situated in the Loxton Homing Pigeon Shed (behind the scoreboard) accessible via Bookpurnong Terrace, Mill Gate or Pine Avenue from Monday 30th September to Thursday 3rd October or as indicated at the head of each Section.

Exhibits will be open for public display on Sunday from 1.00pm to 5.00pm and Monday from 9.00am to 4.15pm.

**Entries for all Sections close at 5.00 pm, Thursday 3<sup>rd</sup> October unless otherwise stated for a specific Section.**

**Check the Section page in the Show Book or on-line entry information for specific exhibit receipt times.**

Exhibits in the Show Pavilions may be removed after 4.30pm Monday. Exhibitors must produce their Exhibitor ID Card for entry or a copy of your on-line invoice.

## PRIZE MONEY

Exhibitors are able to collect their prize money from the Show precinct for precinct entries or Show Office for other entries on presentation of their Exhibitors ID Card a copy of your on-line invoice from 3.00pm to 6.00pm on the Monday of the Show. All prize monies not collected will be available from Cindy Strother, General Insurance Agencies (GIA) Pty Ltd, 25 East Terrace, Loxton for one calendar month after the show. Any prize monies not collected after this date are forfeited.

## TRADE AND FOOD SITES

The Loxton Show welcomes a large number of small businesses and private enterprises selling a wide variety of goods, and a good range of food premises to cater for every taste.

## SPONSORSHIP

The Society would like to thank our many sponsors and partners for their support in delivering our fantastic Show event. If you are interested in partnering with us in the future, please contact the Secretary to discuss how we can best support each other.

## MEMBERSHIP

**Full membership** of the Loxton Agricultural and Horticultural Society is \$35 per annum (GST inc.) and entitles you to:

- Tickets for 2 adults and 3 children on both days of the Loxton Show

**Single Membership** of the Loxton Agricultural and Horticultural Society is \$20 per annum (GST inc.) and entitles to:

- Tickets for 2 adults to the Loxton Show each day
- All members have voting rights at the Annual General Meeting of the Society held in March each year and are eligible to be part of the Management Committee of the Society.

Memberships are available from the Loxton Show website on-line, General Insurance Agencies Pty Ltd, East Terrace, Loxton and from the Show Office during the week preceding the Show or by contacting the Secretary on 0497 147 890.

## ADMISSION

Gate Charges (all Charges include GST)

Adult \$15.00

Child (4 to 15 years old) \$ 5.00

Family (2 adults & up to 3 children) \$35.00

Pensioner and Student Concessions \$10.00

Condition of entry, you may be photographed for promotional purposes.

The Loxton Show event will be open to the public from 8.30am until 5.00pm on Sunday and Monday. Admission will be by membership ticket or by a gate pass purchased at the gate or on-line via the Loxton Show website. No admittance without a ticket or pass. Persons wishing to leave the grounds must obtain a stamp on their wrist at the gates for re-admission.

## CAR PARKING

There are **no general car passes** available for parking on the show grounds due to council regulations. (there is to be no vehicle movement on the show grounds from 10 am to 3 pm each day) If you have a disability access card, you can park on the grounds via Pine Avenue Gate.

## FIRST AID

In case of incident or injury, registered Senior First Aid providers will be present at the Loxton Show.

# Rules and Regulations of the Loxton Show

## Entries and exhibits

1. All entries and exhibits are subject to the Rules and Regulations of the Society. Exhibitors should familiarise themselves with the details relevant to the specific Sections in which they are exhibiting, located in the General Information or on the specific Section page.
2. All entrants are encouraged to enter entries via the on-line program. Those that are not able to enter on-line can visit the show office and the show office staff will assist with entries. The Show Office, situated in the Loxton Homing Pigeon Shed (behind the scoreboard) accessible via Bookpurnong Terrace, Mill Gate or Pine Avenue from Monday 30<sup>th</sup> September to Thursday 3<sup>rd</sup> October or as indicated at the head of each Section.
3. It is the responsibility of the Exhibitor to be aware of the dates and times for the closure of entries and receipt of exhibits for their respective Sections, and to adhere to them. Late entries and exhibits may be accepted by permission of the relevant Section Convener and where applicable the Pavilion Coordinator but may not be eligible for judging.
4. Entries sent by post or email will not be eligible for prizes until the entry fees have been paid in full.
5. Exhibits in the Show Pavilions should be brought to the Pavilions during the allocated times for receipt of exhibits (see specific Section pages for details). All Exhibitors must leave the Pavilions immediately after their exhibits have been staged. Exhibits may be received at the Secretary's Office prior to these times after consultation with the Office Staff.
6. All exhibits must be the bona-fide property of and/or the work of the Exhibitor, except displays of implements, machinery and vehicles, shall be grown or manufactured by the Exhibitor during the current season, unless otherwise stated.
7. Each article or collection forming one entry must bear an exhibit ticket displaying the Section, Class Number and Exhibitor ID Number.
8. Exhibitors must not place their name, any previous Certificates or any other distinguishing mark upon their exhibits until after the judging, unless otherwise stated.
9. Any person giving the wrong description of their exhibits with the intention of deceiving or in any way attempting to influence the judging, may be disqualified from exhibiting in any future Show.
10. All Exhibitors must place their exhibits in the space allotted to them by the Convener or Stewards. The Show Committee will give every possible facility to Exhibitors and ample space for exhibits of every kind will be offered.
11. The Society invites suitable displays or items other than listed in classes. A Certificate of Merit may be awarded if such exhibits are considered worthy at the discretion of the Show Society.
12. Exhibitors are strictly prohibited from touching or tasting the exhibits.
13. If the Rules Committee desires, Exhibitors may be required to make a Statutory Declaration concerning their exhibits.
14. All reasonable care will be taken of exhibits at the Loxton Show, but the Society will not be held responsible for any damage, breakage or loss of exhibits.
15. It is a condition of entry into all livestock and animal Sections (A, B, D, H and Yard Dog Championships) that the exhibitor completes an Animal Handling Waiver Form absolving the Society of any responsibility in the event of an injury, damage or death caused by an animal during the Show event and supplies this form with their entry form.

## Removal of exhibits

16. No animal exhibit is to be removed from the Show Grounds for the duration of the Show event. Refer to specific Section pages for details on removal of animals. Check relevant section pages.
17. Exhibits in the Exhibit Precinct can be removed from 4.30pm on the Monday of the Show. Exhibitors must present their Exhibitor ID Card or a copy of your on-line invoice to be granted access to the Precinct to remove their exhibits. In special circumstances this rule may be relaxed at the discretion of the specific Convener. Exhibits not removed by 6.00pm on the Monday of the **Show may be stored in the office by prior arrangement for up to a week.** Exhibits after this time will be disposed of.

## Judging

18. No one shall be permitted to judge a Class where they themselves are an Exhibitor, or where a member of their immediate family is an Exhibitor.
19. No unauthorised person will be admitted to any Section while judging is in progress.
20. The judges are empowered to estimate the age of any animal for judging purposes.
21. A third prize may be awarded where there are 7 or more exhibits in a Class; a fourth prize may be awarded where there are 10 or more exhibits in a Class.

22. If the judge determines that the quality of the exhibits in a Class are not of a sufficient standard, he or she may elect not to award a first, second, third or fourth prize in the Class. In this case, special donations or trophies for the class may be held over to the following year.
23. A Certificate of Merit may be awarded at the judge's discretion for exhibits that have not been awarded a prize but are of a high standard. Certificates of Merit do not attract prize money.
24. No prize (first, second, third or fourth) may be awarded equally (excluding Sections A, X and Y).
25. Special awards, trophies or prizes to Exhibitors for the highest number of points gained in Sections or Classes, where they apply, shall be based on the following scale – first prize gains seven points, second prize gains five points, third prize gains three points and fourth prize gains one point, unless otherwise specified in individual Sections.
26. The judges are empowered to withhold prizes from any exhibit if the Exhibitor or person in charge interferes or acts abusively while the judging is in progress. All static displays will be judged on the Sunday morning of the Show, with the exception of Sections C, D, E, J and Pa. See the specific Section pages for details.
27. The decision of the Judge shall be final, except where a protest (excluding Section A) is made and upheld by the Rules Committee, in which case the decision of the Rules Committee shall be final. **See specific rule in Section A.**
28. Protests against awards must be lodged in writing with the Secretary before 5pm on the Sunday of the exhibition. Each protest must be accompanied by a deposit of \$30. The deposit will be forfeited to the Society should the protest be dismissed by the Rules Committee.

### **Prizes**

29. Any prize monies uncollected after one calendar month following the Show are forfeited.

### **Miscellaneous**

30. The Murray Lands Agricultural Societies' Association award prizes in Horse-in-Action, Sheep, Wool, Poultry, Bantams, Pigeons, Grains, Flowers, Floral Art, Vegetables, Fruit, Jams & Preserves, Cookery, Knitting & Crocheting, Needlework, Crafts, Photography, Art Section held at Association Shows at Loxton, Pinnaroo and Karoonda. The Association reserves the right to award these prizes either in cash or trophy or both. The first counts as three points, a second as two points. In the event of a tie for the highest points, the Exhibitor who has won the most firsts will be declared the winner. To qualify the exhibitor only needs to enter at one Association Show. Confederacies are not eligible to compete or exhibit for Association prizes; the word 'confederacy' in this clause does not refer to or include a registered partnership or firm where all members or partners of the firm conduct their business conjointly.
31. Every Exhibitor of Livestock shall be entitled to have a 'handler' present during judging and such 'handler' shall, at the direction of the Judge carry out such actions as may be necessary to pacify, exhibit or move such stock to the satisfaction of the Judge. This shall exclude the Poultry Section.
32. In Ring Events the Committee will give all reasonable facilities to Exhibitors but will not be responsible for any accidents incurred therein. All animals that are exhibited to be covered for Public Liability Insurance for each occasion they appear. Insurance is arranged by the Society with a cover of \$50,000,000. Premiums, as applicable, are included in the entry fees and paid to the insurers by the Society.
33. Dogs on show grounds **must always be on a leash. Dogs are not permitted in the exhibition precinct or animal sheds.**
34. The Loxton A & H Society take no responsibility if a person contracts a contagious disease whilst attending the show. Everyone who enters the showgrounds and the buildings upon the grounds do so at their own risk.

# Show Grounds Map

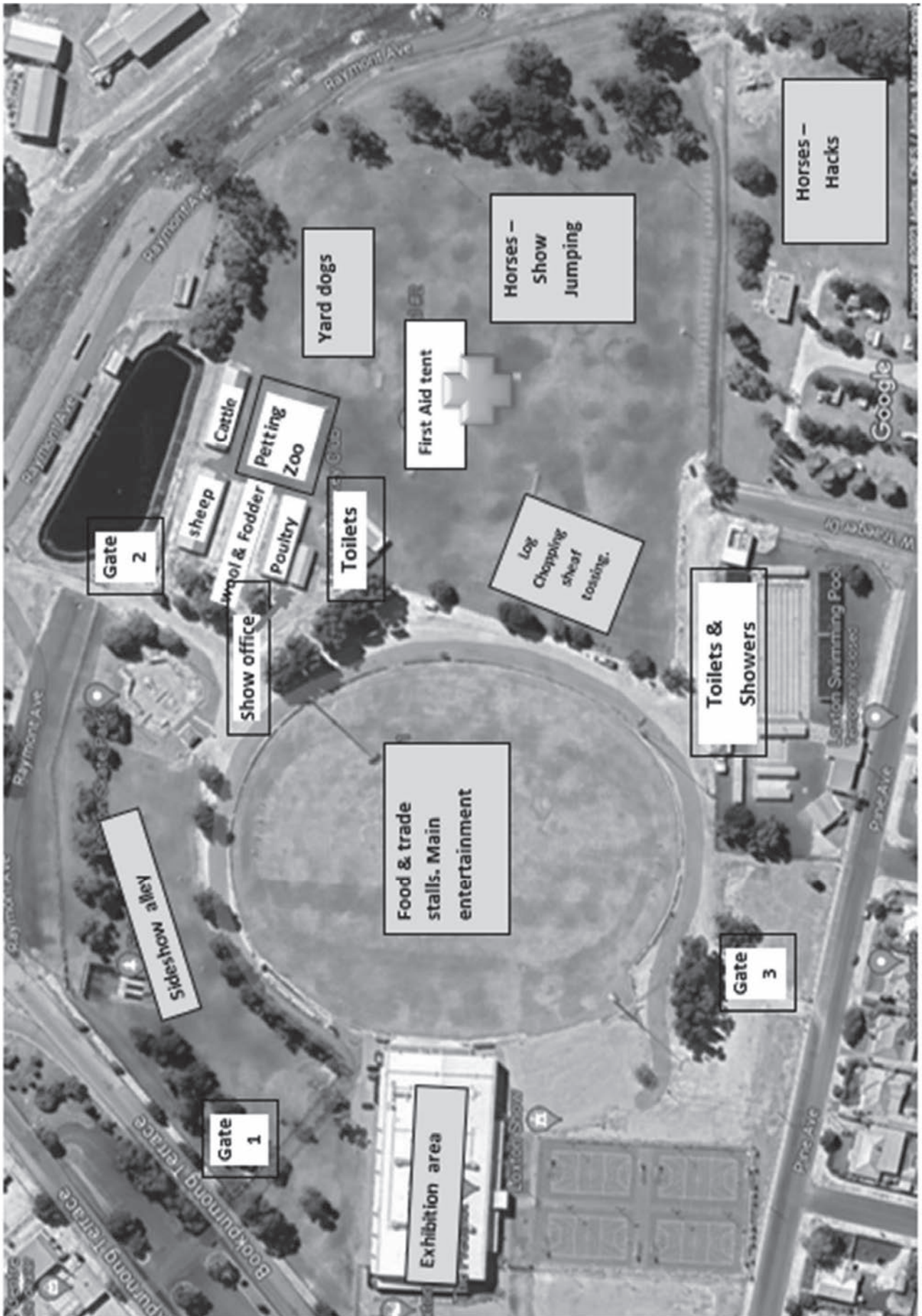

## Contents

Exhibit information.....	3
How to Enter Competitions .....	3
Rules and Regulations of the Loxton Show .....	5
Show Grounds Map .....	7
TRADE AND FOOD SITES.....	10
SECTION A HORSES IN ACTION .....	10
SECTION B LIVE STEER.....	10
SECTION C VINTAGE AND CLASSIC VEHICLES (PRE 1990).....	11
SECTION D SHEEP.....	12
SECTION E WOOL.....	13
SECTION H POULTRY AND PIGEONS.....	14
SECTION I YOUNG EXHIBITORS .....	22
SECTION J GRAIN AND FODDER.....	30
SECTION K VEGETABLES .....	31
SECTION L FLOWERS .....	33
SECTION M FLORAL ART .....	35
SECTION N POT PLANTS .....	37
SECTION Na ORCHIDS .....	38
SECTION O HANDICRAFTS.....	40
SECTION P COOKERY .....	41
SECTION Pa AMATEUR WINE MAKING AND BREWING.....	47
SECTION Q PRESERVES .....	47
SECTION R FRUIT .....	50
SECTION S NEEDLEWORK .....	51
SECTION U ART.....	52
SECTION VP PHOTOGRAPHY .....	53
SECTION W HOBBIES & COLLECTIONS .....	54
SECTION X LOG CHOPPING .....	55
SECTION Y SHEAF TOSSING.....	56
SECTION Z SCARECROW CHAMPIONSHIPS .....	56
NIPPY'S YOUNG FARMERS CHALLENGE.....	57
YARD DOGS CHAMPIONSHIP .....	58
DISTRICT SCHOOLS .....	58
Entry Form.....	59



# LOXTON A. & H. SOCIETY INC. OFFICIALS

PATRON	Theo Kaesler
PRESIDENT	Ian Cass
PRESIDENT ELECT	Glenda Cass
VICE PRESIDENT	Richie Darling
SECRETARY	Glenda Cass
ASSISTANT SECRETARY	Rebecca Thorne
TREASURER	Denise Vaughan
ASSISTANT TREASURER	vacant
GROUNDS COORDINATOR	Steve Schulz
ENTERTAINMENT CO-ORDINATOR	Jo Sheppy
LIAISON OFFICER	Bill Shannon

## EXECUTIVE COMMITTEE

Patron, President, President Elect, Vice President, Secretary, Assistant Secretary, Treasurer, Assistant Treasurer, Grounds Co-Ordinator, Liaison Officer, Entertainment Co-Ordinator, Paul Kaesler, Taryn Mangelsdorf

## MANAGEMENT COMMITTEE

Theo Kaesler, Ian Cass, Paul Wiltshire, Glenda Cass, Linda Wiltshire, Denise Vaughan, Steve Schulz, Bill Shannon, Barry Mangelsdorf, Paul Kaesler, Richie Darling, Taryn Mangelsdorf, Erica Riches, Brian Venning, Jo Sheppy, Bryce Eagle, Richie Darling, Rebecca Thorne

## RULES COMMITTEE

Ian Cass, Glenda Cass, Erica Riches, Steve Schulz, Barry Mangelsdorf

## LIFE MEMBERSHIP COMMITTEE

Theo Kaesler, Steve Schulz, Bill Shannon,  
Ray Edwards, Paul Wiltshire & Linda Wiltshire

**PAVILLIONS CO-ORDINATOR-** Paul Kaesler

**PROPERTY MANAGER-** Tony & Tania Klix

---

## Show Program

### Saturday 5<sup>th</sup> October 2024

11.00 am Horse-In-Action - Show jumping  
4.00 pm to 8.00 pm Open for reception of Exhibits

Please note entertainment & attractions are subject to change without notice.

### Sunday 6<sup>th</sup> October 2024

8.30am Gates Open  
8.30am Horses-in-action begins  
10.00am Log Chopping begins  
11.00am Sheaf Tossing begins  
11.00am Live Steer Judging begins  
• Junior & Senior Farmer Challenge commences  
5.00pm Close

**1.00pm Display/Exhibits open to public**

#### Entertainers/Attractions

- Balloon Clown—Kiwi Pete
- Harrison Lowe
- Me N Me Mates
- Emma Schiller Face Painting
- SA N Gauge Society Model Trains
- Jackson Wickham P.V. Avalon
- Patsy the Draught Horse and Cart
- Rainbow Animal Farm
- MJ's Playhouse
- Rosie Clark – Dance Group

### Monday 7<sup>th</sup> October 2024

8.30am Gates Open  
8.30am Horses-in-action begins  
9.00am Display/Exhibits open to the Public  
10.00am Log Chopping begins  
11.00am Sheaf Tossing begins  
11.00am Live Steer Judging begins  
• Junior & Senior Farmer Challenge commences  
5.00pm Close

#### Entertainers/Attractions

- Acoustic Candy
- Balloon Clown—Kiwi Pete
- Harrison Lowe
- Emma Schiller Face Painting
- SA N Gauge Society Model Trains
- Jackson Wickham P.V. Avalon
- Patsy the Draught Horse and Cart
- Rainbow Animal Farm
- MJ's Playhouse
- Rosie Clark – Dance Group

# TRADE AND FOOD SITES

**GROUNDS CO-ORDINATOR** – Steve Schulz 0409 847 363

The Loxton Show boasts a large trade site area with a wide variety of goods available for purchase'. We also cater for everyone's taste buds with a wide variety of exquisite food vendors on ovals 1 & 2.

## **Trade & Food Sites trophy prizes**

Class 1 Food and Trade Competition

**Colin Gibbs Trophy Best Large Trade Site T640**

**W.J. Shannon Trophy Best Small Trade Site T641**

**Schulz Sales and Repairs Trophy Best Food Display T642**

## SECTION A HORSES IN ACTION

The Horse-In-Action competition will be held on the oval at the Loxton Show, with competition commencing at

- 11am on Saturday 5th October 2023 (Show Jumping)
- 8.30am on both Sunday 6th October and Monday 7th October. (Show Jumping)
- 10.00am Sunday 6th October & 10.00am Monday 7th October (Hacking)

**CONVENER SHOW JUMPING** – Erica Riches – Phone (08) 85841207

**CONVENER HACKING:** Delia Fogden - 8587 2220

**All Electric Fences must be turned off while Show Patrons are on the grounds**

**Sponsored by:**

**Major sponsors: Ronco Motors, Horseland, Southern Sport Horses**



**Minor Sponsors: TPE Trailers and Floats, Formby Constructions, Win Hansen**

## SECTION B LIVE STEER

**CONVENER** - Peter Fogden 8587 2272 or 0427 872 272

**STEWARDS** – R Koch, C Fisher, J Fogden

**Entry Fee:** \$10

1st Prize Trophy 2nd Prize \$10.00 3rd Prize \$5.00

**Entries close** 5.00 pm, Thursday 3rd October 2024

Reception of exhibits by 9.00 am, Sunday 6th October 2024, via Mill Gate

Live judging to commence at 11.00am Sunday 6th October 2024

**Proudly Sponsored By:**

Hygienic Meats, John Petch, Elders Loxton, Koch's Foodland, Rollbusch Quality Meats, Nangaringa Santa Gertrudis Stud, Loxton Abattoir, Ron Beswick Memorial Trophy, Fisher Bros, Pyap Produce, Loxton Club, PPHS, Sparnon Rural Nutrien

### **GENERAL INFORMATION**

- Entries must be presented with your NVD information and Animal waiver form.
- The exhibitor must own all steers.
- All steers must be tagged in accordance with Primary Industries and Resources South Australia (PIRSA) regulations.
- All cattle must be from a herd with no known Johnes disease.
- All exhibitors must reside in the MLASA area.
- All cattle will be weighed on farm and then entered into their respective classes according to their weight. Exhibits will be weighed and classified into their correct classes.

**Trophy and Ribbon for Grand Champion Steer of the Show.**  
**Live Steer**

Class 201 Lightweight Domestic Steer - Voucher & Ribbon  
Class 202 Heavy Domestic Steer - Voucher & Ribbon  
Class 203 Export Steer - Voucher & Ribbon  
Class 204 Grass Fed Steer - Voucher & Ribbon

***Champion Light Domestic Steer of the Show - R180 Trophy and Ribbon***  
***Reserve Champion Light Domestic Steer of the Show - R181 Ribbon***  
***Champion Heavy Domestic Steer of the Show - R182 Trophy & Ribbon***  
***Reserve Champion Heavy Domestic Steer of the Show - R183 Ribbon***  
***Champion Export Steer of the Show - R 184 Trophy & Ribbon***  
***Reserve Champion Export Steer of the Show -R185 Ribbon***  
***Champion Grass Fed Steer of the Show - R186 Trophy & Ribbon***  
***Reserve Champion Grass Fed Steer of the Show - R187 Ribbon***  
***Grand Champion Steer of the Show - R188 Trophy & Ribbon***

## **SECTION C VINTAGE AND CLASSIC VEHICLES (PRE 1990)**

**CONVENER** - Jo Gibbs 0417 374 466

**STEWARD:** Colin Gibbs 0488 776 236 & Mark Freundt

Exhibits will be accepted between **8.30am until 10.00am** both days  
No vehicles can be moving around on the Show Grounds after 10 am during the Show.  
Judging will only be Sunday with Presentation of Awards Sunday at 2pm

### **GENERAL INFORMATION**

- Exhibits to enter via Pine Avenue Gates
  - Gates open at 8.30am, no early entries can be accepted
  - Free entry for Exhibitors
- Sunday Judging - Stewards will allocate a number to display on your car windshield

### **Presentation**

- Awards will be presented on Sunday only at 2pm for the following category:
  - "Best in Show Trophy", Second and Third
  - "People Choice Award" voted by Show Patrons on Sunday Morning
  - Participation Certificates

### **Judging Criteria**

- Quality of Workmanship, Innovation / Difficulty, Cleanliness, Overall Presentation
- Exhibits must be ready for judging before 11.00am Sunday
- Entrants are encouraged to have a write-up/description of their exhibit with any detailed workmanship or modifications

## **Classes**

Class 211 Pre 1990's Vehicles  
First Trophy Second and Third Prizes  
***Best in Show for Pre 1990's Vehicles***  
***T10 Trophy***  
***Certificates for runners up***

## SECTION D SHEEP

**CONVENER** - Ian Cass - 0428 876 220

**CO-CONVENER** - David Gibbs - 0409 056 573

**STEWARD** - Nathan Gibbs

**Entry Fee:** \$1.50

1st Prize \$8.00 2nd Prize \$4.00

**Entries close** 5.00 pm, Thursday 3rd October 2024

Reception of exhibits by 9.00 am, Monday 7th October 2024

Judging to commence 9.30 am

### **GENERAL INFORMATION**

- All sheep exhibited must have a handler present during judging
- Rams to be owned by Exhibitor for at least one year
- Sheep from OJD map program properties will be penned separately from non-assessed sheep
- All sheep to be full wool unless otherwise stated
- No entry shall be entered in more than one class unless specified
- Entries must be presented with your NVD form, Sheep Health Statement and Animal waiver form
- Class numbers marked \* are eligible to compete for the MLASA Trophy \$30 in accord with Rule 30
- Entry fee includes 30c premium for public liability insurance
- For trophies, first counts as 2 points and second as 1 point
- Winners of Championship Classes in Sheep Section to be one year and over
- Eligible for **H.E. KROEHN MEMORIAL TROPHY only from Classes : Sheep 1-16; Wool 1-8**

## **OPEN CLASSES MERINO SHEEP**

Classes 401 to 416

Class 401 \* Merino ram, fine wool, 2 tooth and under

Class 402 \* Merino ram, fine wool, 2 tooth and under, Autumn shorn

Class 403 \* Merino ram, fine wool, 4 tooth and over

Class 404 \* Merino ram, fine wool, 4 tooth and over, Autumn shorn

Class 405 \* Merino ram, medium or strong wool, 2 tooth and under

Class 406 \* Merino ram, medium or strong wool, 2 tooth and under, Autumn shorn

Class 407 \* Merino ram, medium or strong wool, 4 tooth and over

Class 408 \* Merino ram, medium or strong wool, 4 tooth and over, Autumn shorn

Class 409 \* Merino ewe, fine wool, 2 tooth and under

Class 410 \* Merino ewe, fine wool, 2 tooth and under, Autumn shorn

Class 411 \* Merino ewe, fine wool, 4 tooth and over

Class 412 \* Merino ewe, fine wool, 4 tooth and over, Autumn shorn

Class 413 \* Merino ewe, medium or strong wool, 2 tooth and under

Class 414 \* Merino ewe, medium or strong wool, 2 tooth and under, Autumn shorn

Class 415 \* Merino ewe, medium or strong wool, 4 tooth and over

Class 416 \* Merino ewe, medium or strong wool, 4 tooth and over, Autumn shorn

## **UNREGISTERED FLOCKS FROM LOXTON WAIKERIE DISTRICT COUNCIL**

Classes 417 to 430

Class 417 Pen of two prime Merino lambs

Class 418 Pen of two prime Crossbred lambs

***IR & GM Cass Chesson Park Trophy Pen of 2 Prime Lambs- T140 for best exhibit in class 418***

Class 419 Merino ewe, medium or strong, 2 tooth and under

Class 420 Merino ewe, medium or strong, 2 tooth and under, Autumn shorn

Class 421 Merino ewe, medium or strong, 4 tooth and over

Class 422 Merino ewe, medium or strong, 4 tooth and over, Autumn shorn

Class 423 Merino ewe, fine, 2 tooth and under

Class 424 Merino ewe, fine, 2 tooth and under, Autumn shorn

Class 425 Merino ewe, fine, 4 tooth and over

Class 426 Merino ewe, fine, 4 tooth and over, Autumn shorn

Class 427 Merino ram, medium or strong, any age, Autumn shorn to full wool

Class 428 Merino ram, fine, any age, Autumn shorn to full wool

Class 429 Pen of 5 Merino hoggets, 2 tooth or under, full wool or autumn shorn  
To be judged for commercial value for breeding trueness to type and uniformity

**Elders donating trophy for Hogget Competition - T141 Class 429 (Unregistered flocks)**

Class 430 Pen of three Merino ewes, any age.

To be judged on commercial value with due regard to type and uniformity necessary in breeding. Can be made up from other sections for unregistered breeders only.

**CHAMPION MERINO RAM - Chesson Park Trophy. - T143 R 190 Broad Ribbon and Trophy**

**RESERVE CHAMPION MERINO RAM - R191**

**CHAMPION MERINO EWE - R192 Broad Ribbon**

**RESERVE CHAMPION MERINO EWE - R193**

**CHAMPION UNREGISTERED EWE -R194 Broad Ribbon**

**Most points in Section D Sheep - T144 - MOST POINTS in Section D Sheep Trophy donated by Murray Pioneer**

**H.E. KROEHN MEMORIAL TROPHY - T150 To be won by a competitor entering three classes in both Sheep and Wool Sections.**

Classes eligible: Sheep 401-416; Wool 601-608

Points to be awarded as follows:

1st Prize = 3 points, 2nd Prize = 2 points, 1 Entry = 1 point

## **SECTION E WOOL**

**CONVENER** - Brian Venning 08 8584 5327 or 0428 778 124

**STEWARDS** - Andrew Smith, Boyd Hampel, Lane Smith

### **Classes 601-608**

**Entry Fee:** \$1.50

1st Prize \$10.00

2nd Prize \$5.00

### **Classes 609-616**

**Entry Fee:** \$1.50

1st Prize \$15.00

2nd Prize \$10.00

**Entries close** 5.00pm, Wednesday 2nd October 2024

Exhibits to be delivered to Showgrounds by 9.30am, Friday 4th October 2024

### **GENERAL INFORMATION**

- All wool to be weighed by stewards and judged:
  - a. Classes 601-606 on the point system of the National Council of Wool Selling Brokers
  - b. Classes 607-613 and 615-617 on commercial value
  - c. Class 14 in cents per kg
- Fleeces to be skirted BLS and pieces not required.
- All fleeces to be 12 months or under.
- Classes marked \* are eligible to compete for the MLASA Trophy as per Rule 30.
- Classes 609-616 (Local) are open to all breeders in the District Council of Loxton Waikerie area.

## **Full Wool or Premium**

### **OPEN**

Class 601 \* One Merino ram's fleece, strong wool.

Class 602 \* One Merino ewe's fleece, strong wool.

Class 603 \* One Merino ram's fleece, medium-fine wool.

Class 604 \* One Merino ewe's fleece, medium-fine wool.

Class 605 \* One Merino fleece, other than ram's, strong wool.

Class 606 \* One Merino fleece, other than ram's, medium-fine wool.

Class 607 One Merino fleece, strong wool, other than ram's, commercial value.

Class 608 One Merino fleece, medium wool, other than ram's, commercial value.

**Martin Obst Perpetual Trophy for Most Points in Wool classes 607 & 608- T160**

## Local

### Medium Wool Premium Only

#### Wool should be 50 to 85 mm in length

Class 609 \* One Merino fleece, medium wool, other than ram's.

Class 610 \* One Merino fleece, medium wool, ram's.

**Elders Ltd Loxton Branch for classes 609 & 610- T161 - Elders Ltd Loxton Branch donating prize money for classes 609 & 610 medium Wool Premium only**

Class 611 One Merino Fleece at least 4kg for show purposes.

Prize money donated by BS & LD Venning

Class 612 One Merino Fleece, medium wool shown by exhibitors under 21, not necessarily property of exhibitor.

Prize money donated by BS & LD Venning

Class 613 \* One Merino Hogget fleece.

Nutrien Port Adelaide donating Prize Money

Class 614 \* Lamb's wool, 2kg, autumn drop, medium wool, for style & trueness of type.

Prize Money donated by Nutrien Port Adelaide

Class 615 \* Merino fleece, medium wool, autumn shorn – 6 months.

Class 616 \* Merino fleece, strong wool, autumn shorn – 6 months.

Class 617 \* Pastoral Wool Grown outside Agricultural Area

be judged on Commercial Value

No Bellies or Pieces required

**Champion Fleece of Show -R201**

**Champion Local Fleece of Show -R204**

**B.S. & L.D. Venning (Wool buyers, Pinnaroo & Loxton) - \$50**

T162 donating trophy for most points in Wool Section, per the following schedule:

1st Prize = 3 points, 2nd Prize = 2 points, 1 Entry = 1 point

**Reserve Champion Fleece of Show - R202**

**Platinum Ag Services Trophy Most Points in classes 615 to 617**

T163 Platinum Ag Services donating Prize Money & Trophy

**Reserve Champion Local Fleece of Show - R205**

**Champion Fleece for under 21 - R203**

## SECTION H POULTRY AND PIGEONS

**CONVENER** - Bryce Eagle - 0433615345

**CO-CONVENERS** - D. Gibbs, R. Darling and P Wiltshire

**STEWARDS:** A.B.C. Schulz, B Spencer, K Darling, J Darling

**Entry Fee:** .50 c

1st Prize \$2.50

2nd Prize \$1.00

3rd Prize .50c

**Entries close** 5.00 pm, Thursday 3rd October 2024

**Receipt of Exhibits on Sunday 6th October 2024 until 10am.**

### GENERAL INFORMATION

- Section will be cancelled if the temperature for Sunday is forecasted as 33°C or over.
- Birds can be removed after 4pm, Monday 7th October. Exhibitors residing in excess of 100km from the Show may removed birds on Sunday 6th October with prior consent from the Convener.
- Feed will be supplied; exhibitor to supply own water containers.
- No late entries will be accepted. No exhibits will be received after judging has commenced.
- Classes marked \* are eligible to compete for the MLASA Trophy as per Rule 30.

## LIGHT BREEDS

### Leghorn

Class 701 White \* Male

Class 702 White \* Female

Class 703 Black Male

Class 704 Black Female

Class 705 Any Other Colour Male

Class 706 Any Other Colour Female

### Ancona \*

Class 707 Ancona \* Male

Class 708 Ancona \* Female

### Minorca

Class 709 Minorca Male

Class 710 Minorca Female

### **Silkie**

- Class 711 White \* Male
- Class 712 White \* Female
- Class 713 Any Other Colour Male
- Class 714 Any Other Colour Female

### **Hamburg**

- Class 715 Black \* Male
- Class 716 Black \* Female
- Class 717 Any Other Colour Male

### **Australorp \***

- Class 723 Australorp \* Male
- Class 724 Australorp \* Female

### **Plymouth Rock**

- Class 725 Plymouth Rock Male
- Class 726 Plymouth Rock Female

### **Wyandotte**

- Class 727 White \* Male
- Class 728 White \* Female
- Class 729 Silver Laced \* Male
- Class 730 Silver Laced \* Female
- Class 731 Gold Laced Male
- Class 732 Gold Laced Female
- Class 733 Any Other Colour Male
- Class 734 Any Other Colour Female

### **Rhode Island Red \***

- Class 735 Rhode Island Red \* Male

- Class 718 Any Other Colour Female

### **Polish**

- Class 719 Polish Male
- Class 720 Polish Female

### **Any Other**

- Class 721 Any Other Light Breed Not mentioned Male
- Class 722 Any Other Light Breed Not mentioned Female

## **HEAVY BREEDS**

- Class 736 Rhode Island Red \* Female

### **Sussex \***

- Class 737 Sussex \* Male
- Class 738 Sussex \* Female

### **Langshan \***

- Class 739 Langshan \* Male
- Class 740 Langshan \* Female

### **Orpington**

- Class 741 Black \* Male
- Class 742 Black \* Female
- Class 743 Any Other Colour Male
- Class 744 Any Other Colour Female

### **Any Other Heavy Breed Not mentioned\***

- Class 745 Any Other Heavy Breed Not mentioned \* Male
- Class 746 Any Other Heavy Breed Not mentioned \* Female

## **GAME BREEDS**

### **Indian or Jubilee Game \***

- Class 747 Indian or Jubilee Game \* Male
- Class 748 Indian or Jubilee Game \* Female

### **Old English Game**

- Class 749 Black Red \* Male
- Class 750 Black Red \* Female
- Class 751 Blue Red \* Male
- Class 752 Blue Red \* Female
- Class 753 Duckwing Male
- Class 754 Duckwing Female
- Class 755 Pile Male
- Class 756 Pile Female
- Class 757 Brown Red or Grey Male
- Class 758 Brown Red or Grey Female
- Class 759 Any Other Colour Male
- Class 760 Any Other Colour Female

### **Modern Game**

- Class 761 Modern Game Male
- Class 762 Modern Game Female

### **Malay Game**

- Class 763 Malay Game Male
- Class 764 Malay Game Female

### **Pit Game**

- Class 765 Pit Game Male
- Class 766 Pit Game Female

### **Australian Game**

- Class 767 Australian Game Male
- Class 768 Australian Game Female

### **Game Any Other Variety**

- Class 769 Any Other Game Variety Male
- Class 770 Any Other Game Variety Female

## **BANTAMS LIGHT BREEDS**

### **Leghorn**

- Class 771 White\* Male
- Class 772 White\* Female
- Class 773 Black Male
- Class 774 Black Female
- Class 775 Any Other Colour Male
- Class 776 Any Other Colour Female

### **Langshan\***

- Class 777 Langshan\* Male
- Class 778 Langshan\* Female

### **Anaconda Any Colour**

- Class 779 Anaconda Any Colour Male
- Class 780 Anaconda Any Colour Female

### **Araucana Any Colour**

- Class 781 Araucana Any Colour Male
- Class 782 Araucana Any Colour Female

### **Any other Light Breed**

- Class 783 Any Other Light Breed Male
- Class 784 Any Other Light Breed Female

## BANTAMS HEAVY BREEDS

### Wyandotte

- Class 785 White\* Male
- Class 786 White\* Female
- Class 787 Columbian (White or Buff) Male
- Class 788 Columbian (White or Buff) Female
- Class 789 Partridge Male
- Class 790 Partridge Female
- Class 791 Silver Pencilled Male
- Class 792 Silver Pencilled Female
- Class 793 Black Male
- Class 794 Black Female
- Class 795 Any Other Colour Male
- Class 796 Any Other Colour Female

### Rhode Island Red

- Class 797 Rhode Island Red Male
- Class 798 Rhode Island Red Female

### Australorp\*

- Class 799 Australorp\* Male
- Class 800 Australorp\* Female

### Sussex\*

- Class 801 Sussex\* Male
- Class 802 Sussex\* Female

### Any Other Heavy Breed

- Class 803 Any Other Heavy Breed Male
- Class 804 Any Other Heavy Breed Female

## BANTAMS TRUE BREEDS

### Pekin

- Class 805 Black\* Male
- Class 806 Black\* Female
- Class 807 White\* Male
- Class 808 White\* Female
- Class 809 Blue Male
- Class 810 Blue Female
- Class 811 Cuckoo Male
- Class 812 Cuckoo Female
- Class 813 Any Other Colour Male
- Class 814 Any Other Colour Female

### Seabright

- Class 815 Silver Male
- Class 816 Silver Female
- Class 817 Golden \* Male
- Class 818 Golden \* Female

### Japanese

- Class 819 White or Black Tail\* Male
- Class 820 White or Black Tail\* Female
- Class 821 Birchen or Black Male
- Class 822 Birchen or Black Female
- Class 823 Any Other Colour Male
- Class 824 Any Other Colour Female

### Rosecombe\*

- Class 825 Rosecombe\* Male
- Class 826 Rosecombe\* Female

### Belgian-Any Variety

- Class 827 Belgian-Any Variety Male
- Class 828 Belgian-Any Variety Female

### Bantam - Any other True Breed

- Class 829 Bantam - Any Variety Not mentioned Male
- Class 830 Bantam - Any Variety Not mentioned Female

## BANTAMS GAME BREEDS

### Modern Game

- Class 831 Black Red\* Male
- Class 832 Black Red\* Female
- Class 833 Pile Male
- Class 834 Pile Female
- Class 835 Duckwing Male
- Class 836 Duckwing Female
- Class 837 Any Other Colour Male
- Class 838 Any Other Colour Female

### Old English Game

- Class 839 Black Red D/L\* Male
- Class 840 Black Red D/L\* Female
- Class 841 Black Red L/L\*\* Male
- Class 842 Black Red L/L\*\* Female
- Class 843 Wheaton or Clay - Black Tail\* Female
- Class 844 Wheaton or Clay - Blue Tail\* Male
- Class 845 Duckwing Male
- Class 846 Duckwing Female
- Class 847 Black Male
- Class 848 Black Female
- Class 849 Blue Red Male

- Class 850 Blue Red Female
- Class 851 Brown Red or Birchen Male
- Class 852 Brown Red or Birchen Female
- Class 853 Spangle Male
- Class 854 Spangle Female
- Class 855 Pile or White Male
- Class 856 Pile or White Female
- Class 857 Any Other Colour Male
- Class 858 Any Other Colour Female

### Indian or Jubilee Game\*

- Class 859 Indian or Jubilee Game\* Male
- Class 860 Indian or Jubilee Game\* Female

### Pit Game

- Class 861 Pit Game Male
- Class 862 Pit Game Female

### AussieGame

- Class 863 AussieGame Male
- Class 864 AussieGame Female

### Game Any Other Variety

- Class 865 Any Other Game Variety Male
- Class 866 Any Other Game Variety Female



## NOVICE

Open to an Exhibitor who has not won a Broad Ribbon or Trophy at any other Show in the Poultry Section.

### **Poultry**

Class 867 Large Fowl Heavy Breed Male  
Class 868 Large Fowl Heavy Breed Female  
Class 869 Large Fowl, Light Breed Male  
Class 870 Large Fowl Light Breed Female  
Class 871 Large Fowl Game Breed Male  
Class 872 Large Fowl Game Breed Female  
Class 873 Water Fowl Male  
Class 874 Water Fowl Female

### **Bantams**

Class 875 Bantam Heavy Breed Male  
Class 876 Bantam Heavy Breed Female  
Class 877 Bantam Light Breed Male  
Class 878 Bantam Light Breed Female  
Class 879 Bantam True Breed Male  
Class 880 Bantam True Breed Female  
Class 881 Bantam Game Breed Male  
Class 882 Bantam Game Breed Female

## JUNIOR (Under 16 Years)

Open to Exhibitors under 16 years old

### **Poultry**

Class 883 Large Fowl Heavy Breed Male  
Class 884 Large Fowl Heavy Breed Female  
Class 885 Light Breed Male  
Class 886 Light Breed Female  
Class 887 Pet Large Fowl Male  
Class 888 Pet Large Fowl Female  
Class 889 Water Fowl Male  
Class 890 Water Fowl Female

### **Bantam**

Class 891 Heavy Bantam Breeds Male  
Class 892 Heavy Bantam Breeds Female  
Class 893 Light Bantam Breeds Male  
Class 894 Light Bantam Breeds Female  
Class 895 Pet Bantams Male  
Class 896 Pet Bantams Female

***P.J. Wiltshire donating trophy and ribbon for Champion Bantam of the Show - T203 classes 771 to 874***

## DUCKS

### **Indian Runner White**

Class 897 Indian Runner White Drake  
Class 898 Indian Runner White Duck

### **Indian Runner AOC**

Class 899 Indian Runner AOC Drake  
Class 900 Indian Runner AOC Duck

### **Elizabeth**

Class 901 Elizabeth Drake  
Class 902 Elizabeth Duck

### **Muscovy**

Class 903 White Drake  
Class 904 White Duck  
Class 905 Blue & White or Black & White Drake  
Class 906 Blue & White or Black & White Duck  
Class 907 AOC Drake  
Class 908 AOC Duck

### **Pekin**

Class 909 Pekin Drake  
Class 910 Pekin Duck

### **Rouen**

Class 911 Rouen Drake  
Class 912 Rouen Duck

### **Mallard AC**

Class 913 Mallard AC Drake  
Class 914 Mallard AC Duck

### **Call AC**

Class 915 Australian Call AC Drake  
Class 916 Australian Call AC Duck

### **Apple Yard**

Class 917 Apple Yard Drake  
Class 918 Apple Yard Duck

### **Any Other Variety Not Mentioned**

Class 919 Any other variety Not Mentioned Drake  
Class 920 Any other variety Not Mentioned Duck

### **Game Male-R1**

***W.F. Mangelsdorf Memorial trophy for Best Large Fowl in Show - T200 POULTRY AND PIGEONS. (annual ribbon to each winner)***

***P.J. Wiltshire donating trophy for Champion Water Fowl. - T210 classes 1875 to 1898***

### **Champion Game Female- R2**

***Donating Trophy for Champion Game Large or Bantam - T211 Classes 747 to 770 & Classes 831 to 866***

### **Loxton A & H Society Heavy Male- R3**

### **Loxton A & H Society Heavy Female - R4**

### **Loxton A & H Society Light Male - R5**

### **Loxton A & H Society Light Female - R6**

***B Eagle donating Trophy for Champion Heavy Large or Bantam - T206 classes 723 to 746 & Classes 785 to 804***

**Champion Drake - R7**

**S A Showmens Guild Trophy for Champion Light large or Bantam - T207 classes 701 to 722 & classes 771 to 782**

**B Eagle donating Trophy for Champion True Bantam - T208 for Classes 805 to 830**

**Champion Duck - R8**

**B Eagle donating Trophy for Champion Junior Exhibit Poultry Section - T209 classes 883 to 890**

**Bantam Heavy Male - R9**

**Bantam Heavy Female - R10**

**Society Bantam light Male - R11**

**Champion Bantam Light Female - R12**

**Champion True Bantam Male -R13**

**Champion Novice Exhibit - R34**

**Champion True Bantam Female - R14**

**Champion Game Bantam Male - R15**

**Champion Game Bantam Female - R16**

**Champion Junior Large Fowl - R18**

**Champion Junior Bantam - R19**

**Champion Junior Water Fowl - R20**

## PIGEONS

### Carrier

- Class 1201 Black or Dun Cock
- Class 1202 Black or Dun Hen
- Class 1203 Black or Dun Young
- Class 1204 Any other Colour Cock
- Class 1205 Any other Colour Hen
- Class 1206 Any other Colour Young

### Dragoon

- Class 1207 Any colour Bar Cock
- Class 1208 Any colour Bar Hen
- Class 1209 Any colour Bar Young
- Class 1210 Any other Colour Cock
- Class 1211 Any other Colour Hen
- Class 1212 Any other Colour Young

### English Show Homer Any Colour

- Class 1213 English Show Homer Any Colour Cock
- Class 1214 English Show Homer Any Colour Hen
- Class 1215 English Show Homer Any Colour Young

### German Beauty Homer Any Colour\*

- Class 1216 German Beauty Homer Any Colour\* Cock
- Class 1217 German Beauty Homer Any Colour\* Hen
- Class 1218 German Beauty Homer Any Colour\* Young

### Exhibition Homer Any Colour

- Class 1219 Exhibition Homer Any Colour Cock
- Class 1220 Exhibition Homer Any Colour Hen
- Class 1221 Exhibition Homer Any Colour Young

### Magpie

- Class 1222 Black or Dun\* Cock
- Class 1223 Black or Dun\* Hen
- Class 1224 Black or Dun\* Young
- Class 1225 Red or Yellow Cock
- Class 1226 Red or Yellow Hen
- Class 1227 Red or Yellow Young
- Class 1228 Any other Colour Cock
- Class 1229 Any other Colour Hen
- Class 1230 Any other Colour Young

### Pigmy Pouter

- Class 1231 Any colour Bar\* Cock
- Class 1232 Any colour Bar\* Hen
- Class 1233 Any colour Bar\* Young
- Class 1234 Any other Colour Cock
- Class 1235 Any other Colour Hen
- Class 1236 Any other Colour Young

### Brunner Pouter

- Class 1237 White Cock
- Class 1238 White Hen
- Class 1239 White Young
- Class 1240 Any other Colour Cock
- Class 1241 Any other Colour Hen
- Class 1242 Any other Colour Young

### Voorburg Shield Cropper

- Class 1243 Any colour Barred\* Cock
- Class 1244 Any colour Barred\* Hen
- Class 1245 Any colour Barred\* Young
- Class 1246 Any other Colour Cock
- Class 1247 Any other Colour Hen
- Class 1248 Any other Colour Young

### Norwich Cropper Any colour

- Class 1249 Norwich Cropper Any colour Cock
- Class 1250 Norwich Cropper Any colour Hen
- Class 1251 Norwich Cropper Any colour Young

### Holle Cropper Any colour

- Class 1252 Holle Cropper Any colour Cock
- Class 1253 Holle Cropper Any colour Hen
- Class 1254 Holle Cropper Any colour Young

### Fantail

- Class 1255 White\* Cock
- Class 1256 White\* Hen
- Class 1257 White\* Young
- Class 1258 Any Colour Cock
- Class 1259 Any Colour Hen
- Class 1260 Any Colour Young

### Indian Fantail Any colour\*

- Class 1261 Indian Fantail Any colour\* Cock

Class 1262 Indian Fantail Any colour\* Hen  
Class 1263 Indian Fantail Any colour\* Young

### **Trumpeter any Variety Any colour**

Class 1264 Trumpeter any Variety Any colour Cock  
Class 1265 Trumpeter any Variety Any colour Hen  
Class 1266 Trumpeter any Variety Any colour Young

### **Jacobin Any colour**

Class 1267 Jacobin Any colour Cock  
Class 1268 Jacobin Any colour Hen  
Class 1269 Jacobin Any colour Young

### **Short Faced Tumbler Any colour \***

Class 1270 Short Faced Tumbler Any colour \* Cock  
Class 1271 Short Faced Tumbler Any colour \* Hen  
Class 1272 Short Faced Tumbler Any colour \*  
Young

### **Long Faced Tumbler Any Colour**

Class 1273 Long Faced Tumbler Any Colour Cock  
Class 1274 Long Faced Tumbler Any Colour Hen  
Class 1275 Long Faced Tumbler Any Colour Young

### **Australian Performing Tumbler Any colour**

Class 1276 Australian Performing Tumbler Any colour Cock  
Class 1277 Australian Performing Tumbler Any colour Hen  
Class 1278 Australian Performing Tumbler Any colour Young

### **Australian Saddleback Tumbler Any colour**

Class 1279 Australian Saddleback Tumbler Any colour Cock  
Class 1280 Australian Saddleback Tumbler Any colour Hen  
Class 1281 Australian Saddleback Tumbler Any colour Young

### **Vienna Lf Tumbler Any colour**

Class 1282 Vienna Lf Tumbler Any colour Cock  
Class 1283 Vienna Lf Tumbler Any colour Hen  
Class 1284 Vienna Lf Tumbler Any colour Young

### **Old Dutch Tumbler**

Class 1285 Black or Dun Cock  
Class 1286 Black or Dun Hen  
Class 1287 Black or Dun Young  
Class 1288 Any colour Chequer Cock  
Class 1289 Any colour Chequer Hen  
Class 1290 Any colour Chequer Young  
Class 1291 Any other Colour Cock  
Class 1292 Any other Colour Hen  
Class 1293 Any other Colour Young

### **Birmingham Show Roller Any colour**

Class 1294 Birmingham Show Roller Any colour Cock  
Class 1295 Birmingham Show Roller Any colour Hen  
Class 1296 Birmingham Show Roller Any colour Young

### **German Beard Any colour \***

Class 1297 German Beard Any colour \* Cock

Class 1298 German Beard Any colour \* Hen  
Class 1299 German Beard Any colour \* Young

### **Stargard Shaker**

Class 1300 Red or Yellow Cock  
Class 1301 Red or Yellow Hen  
Class 1302 Red or Yellow Young  
Class 1303 Any other colour Cock  
Class 1304 Any other colour Hen  
Class 1305 Any other colour Young

### **Nun**

Class 1306 Black or Dun \* Cock  
Class 1307 Black or Dun \* Hen  
Class 1308 Black or Dun \* Young  
Class 1309 Any other colour Cock  
Class 1310 Any other colour Hen  
Class 1311 Any other colour Young

### **Helmet Crested Any colour**

Class 1312 Helmet Crested Any colour Cock  
Class 1313 Helmet Crested Any colour Hen  
Class 1314 Helmet Crested Any colour Young

### **Helmet Plain Head Any colour**

Class 1315 Helmet Plain Head Any colour Cock  
Class 1316 Helmet Plain Head Any colour Hen  
Class 1317 Helmet Plain Head Any colour Young

### **Fairy Swallow**

Class 1318 Any colour Barred \* Cock  
Class 1319 Any colour Barred \* Hen  
Class 1320 Any colour Barred \* Young  
Class 1321 Any other colour Cock  
Class 1322 Any other colour Hen  
Class 1323 Any other colour Young

### **Siliesian Swallow**

Class 1324 Any colour Barred Cock  
Class 1325 Any colour Barred Hen  
Class 1326 Any colour Barred Young  
Class 1327 Any other colour Cock  
Class 1328 Any other colour Hen  
Class 1329 Any other colour Young

### **Modena Gazzi**

Class 1330 Blue or Silver \* Cock  
Class 1331 Blue or Silver \* Hen  
Class 1332 Blue or Silver \* Young  
Class 1333 Bronze Cock  
Class 1334 Bronze Hen  
Class 1335 Bronze Young  
Class 1336 Any other colour Cock  
Class 1337 Any other colour Hen  
Class 1338 Any other colour Young

### **Modena Schietti**

Class 1339 Blue or Silver \* Cock  
Class 1340 Blue or Silver \* Hen  
Class 1341 Blue or Silver \* Young  
Class 1342 Black or Dun Cock  
Class 1343 Black or Dun Hen  
Class 1344 Black or Dun Young  
Class 1345 Bronze Cock  
Class 1346 Bronze Hen  
Class 1347 Bronze Young  
Class 1348 Grizzle Cock

Class 1349 Grizzle Hen  
Class 1350 Grizzle Young  
Class 1351 Any other colour Cock  
Class 1352 Any other colour Hen  
Class 1353 Any other colour Young

### **Turbit Any colour**

Class 1354 Turbit Any colour Cock  
Class 1355 Turbit Any colour Hen  
Class 1356 Turbit Any colour Young

### **African Owl Any colour**

Class 1357 African Owl Any colour Cock  
Class 1358 African Owl Any colour Hen  
Class 1359 African Owl Any colour Young

### **Blondinette Any Colour**

Class 1360 Blondinette Any Colour Cock  
Class 1361 Blondinette Any Colour Hen  
Class 1362 Blondinette Any Colour Young

### **Sattinette Any Colour**

Class 1363 Sattinette Any Colour Cock  
Class 1364 Sattinette Any Colour Hen  
Class 1365 Sattinette Any Colour Young

### **Chinese Owl**

Class 1366 Any colour Barred Cock  
Class 1367 Any colour Barred Hen  
Class 1368 Any colour Barred Young  
Class 1369 Any other colour Cock  
Class 1370 Any other colour Hen  
Class 1371 Any other colour Young

### **Gimpel**

Class 1372 Bronze Black Wing Cock  
Class 1373 Bronze Black Wing Hen  
Class 1374 Bronze Black Wing Young  
Class 1375 Gold any colour Cock  
Class 1376 Gold any colour Hen  
Class 1377 Gold any colour Young  
Class 1378 Any other colour Cock  
Class 1379 Any other colour Hen  
Class 1380 Any other colour Young

### **Starling Any colour**

Class 1381 Starling Any colour Cock  
Class 1382 Starling Any colour Hen  
Class 1383 Starling Any colour Young

### **Nuremburg Lark Any colour**

Class 1384 Nuremburg Lark Any colour Cock  
Class 1385 Nuremburg Lark Any colour Hen  
Class 1386 Nuremburg Lark Any colour Young

### **Lahore Any colour**

Class 1387 Lahore Any colour Cock  
Class 1388 Lahore Any colour Hen  
Class 1389 Lahore Any colour Young

### **Any other Variety Fancy Any colour**

Class 1390 Any other Variety Fancy Any colour Cock  
Class 1391 Any other Variety Fancy Any colour Hen  
Class 1392 Any other Variety Fancy Any colour Young

### **Carneau**

Class 1393 Red or Yellow \* Cock  
Class 1394 Red or Yellow \* Hen  
Class 1395 Red or Yellow \* Young  
Class 1396 Any colour Cock  
Class 1397 Any colour Hen  
Class 1398 Any colour Young

### **King**

Class 1399 White \* Cock  
Class 1400 White \* Hen  
Class 1401 White \* Young  
Class 1402 Any colour Bar Cock  
Class 1403 Any colour Bar Hen  
Class 1404 Any colour Bar Young  
Class 1405 Any Colour Chequer Cock  
Class 1406 Any Colour Chequer Hen  
Class 1407 Any Colour Chequer Young  
Class 1408 Any other colour Cock  
Class 1409 Any other colour Hen  
Class 1410 Any other colour Young

### **Runt**

Class 1411 Blue Bar Cock  
Class 1412 Blue Bar Hen  
Class 1413 Blue Bar Young  
Class 1414 Silver or Brown Bar Cock  
Class 1415 Silver or Brown Bar Hen  
Class 1416 Silver or Brown Bar Young  
Class 1417 Any other Colour Bar Cock  
Class 1418 Any other Colour Bar Hen  
Class 1419 Any other Colour Bar Young  
Class 1420 Any Colour Chequer Cock  
Class 1421 Any Colour Chequer Hen  
Class 1422 Any Colour Chequer Young  
Class 1423 Black Cock  
Class 1424 Black Hen  
Class 1425 Black Young  
Class 1426 Any other colour Cock  
Class 1427 Any other colour Hen  
Class 1428 Any other colour Young

### **Montaubin Any colour**

Class 1429 Montaubin Any colour Cock  
Class 1430 Montaubin Any colour Hen  
Class 1431 Montaubin Any colour Young

### **Polish Lynx**

Class 1432 Blue White Bar Cock  
Class 1433 Blue White Bar Hen  
Class 1434 Blue White Bar Young  
Class 1435 Blue Spangle Cock  
Class 1436 Blue Spangle Hen  
Class 1437 Blue Spangle Young  
Class 1438 Brown or Silver White Bar Cock  
Class 1439 Brown or Silver White Bar Hen  
Class 1440 Brown or Silver White Bar Young  
Class 1441 Brown or Silver Spangle Cock  
Class 1442 Brown or Silver Spangle Hen  
Class 1443 Brown or Silver Spangle Young  
Class 1444 Any other colour Cock  
Class 1445 Any other colour Hen  
Class 1446 Any other colour Young

### **Any other variety Utility any colour**

Class 1447 Any other variety Utility any colour Cock

Class 1448 Any other variety Utility any colour Hen  
Class 1449 Any other variety Utility any colour  
Young

**K Darling donating Trophy for Champion Utility  
Pigeon - T204 classes 1393 to 1449**

### **Showpen Homer**

Class 1450 Any colour Barred \* Cock  
Class 1451 Any colour Barred \* Hen  
Class 1452 Any colour Barred \* Young  
Class 1453 Any colour Chequer Cock  
Class 1454 Any colour Chequer Hen  
Class 1455 Any colour Chequer Young  
Class 1456 Any other colour Cock  
Class 1457 Any other colour Hen  
Class 1458 Any other colour Young

### **British Show Racer**

Class 1459 Any colour Barred Cock  
Class 1460 Any colour Barred Hen  
Class 1461 Any colour Barred Young  
Class 1462 Any colour Chequer Cock  
Class 1463 Any colour Chequer Hen  
Class 1464 Any colour Chequer Young  
Class 1465 Any other colour Cock

Class 1466 Any other colour Hen  
Class 1467 Any other colour Young

### **Flying Homer**

Class 1468 Blue Bar Cock  
Class 1469 Blue Bar Hen  
Class 1470 Blue Bar Young  
Class 1471 Blue Chequer Cock  
Class 1472 Blue Chequer Hen  
Class 1473 Blue Chequer Young  
Class 1474 Red Chequer Cock  
Class 1475 Red Chequer Hen  
Class 1476 Red Chequer Young  
Class 1477 Dark Chequer Cock  
Class 1478 Dark Chequer Hen  
Class 1479 Dark Chequer Young

### **Pied**

Class 1480 Pied Cock  
Class 1481 Pied Hen  
Class 1482 Pied Young

### **Any Other Colour**

Class 1483 Any other colour Cock  
Class 1484 Any other colour Hen  
Class 1485 Any other colour Young

## **PIGEONS JUNIOR CLASSES (under 16 years)**

Open to Exhibitors under 16 years of age.

### **Fancy**

Class 1486 Fancy Cock  
Class 1487 Fancy Hen  
Class 1488 Fancy Young

### **Utility**

Class 1489 Utility Cock

**Loxton A & H Society Fancy Cock – R21**

**Loxton Homing Pigeon Club donating Trophy and Ribbon for Champion Pigeon of the Show -  
T201 classes 1201 to 1494**

**Champion Fancy Hen - R22**

**Homer Cock - R23**

**R Darling donating trophy for Champion Flying Homer Pigeon - T202 classes 1450 to 1494**

**Champion Fancy Hen - R24**

**Champion Utility Cock - R25**

**J Darling donating Trophy for Champion Fancy Pigeon - T205 classes 1200 to 1391**

**Champion Utility Hen - R26**

**Young Fancy - R27**

**Champion Young Homer - R28**

**Champion Young Utility - R29**

**Champion Homer Cock - R30**

**Champion Flying Homer Hen - R31**

**Champion Homer Young - R32**

**Champion Junior Pigeon - R33**

Class 1490 Utility Hen  
Class 1491 Utility Young

### **Homer**

Class 1492 Homer Cock  
Class 1493 Homer Hen  
Class 1494 Homer Young

# **SECTION I YOUNG EXHIBITORS**

**CONVENER** - Taryn Mangelsdorf 0400 178 466 taryn.mangelsdorf@gmail.com

**Co-convenor** - Ian Crambrook

**STEWARDS:** Robin Schaefer, John Gladigau, Andrew Crambrook, Barry Mangelsdorf, Judy Mangelsdorf, Brianna Schaefer, Jordan Schaefer, Eliza Schaefer, Isaac Schaefer, Andrew Hall, Scott Gillett, Will Gillett, Mikayla Gillet, Caleb Schaefer

**Entry Fee:** 50c

1st Prize \$3.00

2nd Prize \$2.00

3rd Prize \$1.50

4th Prize \$1.00

**Entries close** 5.00 pm, Thursday 3rd October 2024

Reception of exhibits 5.00pm to 7.00pm, Saturday 5th October 2024 and 7.30am to 8:45am, Sunday 6th October 2024 to the Loxton Show Precinct

Exhibitors with Collections are encouraged to set-up on the Saturday night

## **GENERAL INFORMATION**

**Young Exhibitors age groups (age on Sunday of the Show)**

**SENIOR SECTION:** COMPETITORS 13 to 16 YEARS OF AGE

**INTERMEDIATE SECTION:** COMPETITORS 9 to 12 YEARS OF AGE

**JUNIOR SECTION:** COMPETITORS 5 to 8 YEARS OF AGE

**TINY TOTS SECTION:** COMPETITORS 2 to 4 YEARS OF AGE

- All entries in Junior and Tiny Tot Sections **MUST** have age of the exhibitor written on back of exhibit ticket.
- Entries are to be from individuals, not groups (e.g. families, school classes, etc)
- This section is designed to encourage those young people interested in entering our Show; grain, produce and flowers need not necessarily have been grown by the exhibitor.
- Exhibits in Cookery, Handicrafts, Collections and Flowers to be the work of the exhibitor.
- Arranging and staging must be work of the exhibitor.
- Maximum display area 60cm (W) x 60cm (D), unless otherwise stated.
- All exhibits to be displayed on plates provided in the Cookery and Produce Sections.
- Special awards; points will be awarded as per Rule 25.
- In addition one point will be awarded for each exhibit entered.
- Maximum of two entries per person, per class, unless otherwise stated.
- Please ensure all exhibits are able to be moved by stewards, as needed.
- Please contact the Convener if your child will benefit from, or requires a quieter / reduced activity time with less noise, less people etc. to bring in exhibits.

**\*ALL PRODUCE ENTRIES TO BE IN LINE WITH THE FRUIT FLY RESTRICTIONS AT THE TIME OF THE SHOW.**

**ALL EXHIBITORS MUST BE PRESENT AND ASSIST WITH DISPLAYING AND SETTING UP ENTRIES.**

## **SENIOR SECTION: COMPETITORS 13 to 16 YEARS OF AGE**

### **PRODUCE**

**\*ALL PRODUCE ENTRIES TO BE IN LINE WITH THE FRUIT FLY RESTRICTIONS AT THE TIME OF THE SHOW**

- Class 1601 Six hen eggs
- (naturally clean; judged on uniformity of size and colour, displayed in egg carton)
- Class 1602 Collection of vegetables (min. four varieties)
- Class 1603 Parsley (one bunch)
- Class 1604 Vegetable sculpture
- Class 1605 Collection of herbs (min 3 varieties)
- Class 1606 Carrots (one bunch of four)
- Class 1607 Basket of farmer's produce (judged on contents and presentation)
- Class 1608 Carved pumpkin or watermelon or similar

***Mrs Judy Mangelsdorf Trophy for Most Points Produce - T230 Senior (Young exhibitors) Produce most points classes 1601 to 1608***

## COOKERY

- Class 1609 Five scones (plain)
- Class 1610 Five honey crackles
- Class 1611 Five chocolate crackles
- Class 1612 Pizza; any top, scone base (max. size 15cm diameter)
- Class 1613 Gingerbread man (max. size 15cm, judged on decoration and biscuit)
- Class 1614 Collection of party food
- Class 1615 Five fairy cakes
- Class 1616 Fruit and nut loaf
- Class 1617 Chocolate cake, bar or log, iced
- Class 1618 Three cupcakes, decorated in a similar theme
- Class 1619 Three muffins (fruit)
- Class 1620 Iced cake, (max. size 30cm, to be judged on decoration only)
- Class 1621 Five ANZAC biscuits
- Class 1622 Five cornflake biscuits
- Class 1623 Five chocolate chip biscuits
- Class 1624 Three decorated biscuits (e.g. milk arrowroot)
- Class 1625 Five pikelets
- Class 1626 Three lamingtons
- Class 1627 Farmer's lunch box

***Mrs Alma Fielke Memorial Trophy for Most Points Cookery - T231 Senior (Young Exhibitors) Cookery most points for classes 1609 to 1627***

## FLOWERS

- Class 1628 Flower, one cut
- Class 1629 Flower, bulbous, one cut
- Class 1630 Rose, one bloom
- Class 1631 Tree, shrub or climber one cut in flower
- Class 1632 Shoulder Spray
- Class 1633 Buttonhole
- Class 1634 Bowl of floating flowers
- Class 1635 Arrangement, using flowers, buds and foliage (e.g. in a vase)
- Class 1636 Arrangement of wild flowers, natural, not dyed
- Class 1637 Posy (max. size 30cm)
- Class 1638 Foliage arrangement
- Class 1639 Dried flower arrangement
- Class 1640 Fairy or troll miniature garden, using real soil, plants, water etc.
- Class 1641 Favourite pot plant

***Mrs Kay Hampel Trophy for Most Points Flowers - T232 Senior (Young Exhibitors) Flowers most points in classes 1628 to 1641***

## HANDICRAFTS - SEWING/CRAFT

- Class 1642 Most unusual necklace
- Class 1643 One 'painted' hen egg - boiled (e.g. paint, texta, crayons etc. judged on egg only)
- Class 1644 One decorated hen egg, boiled
- Class 1645 Popsticks and or matchstick creation
- Class 1646 Diorama, in a regular shoe box, depicting our local agriculture
- Class 1647 Article of macramé (e.g. plant holder, dream catcher, wall hanging)
- Class 1648 Article of beading
- Class 1649 Keychain
- Class 1650 Article of stitchery (cross stitch, long stitch, etc)
- Class 1651 Decorated photo frame
- Class 1652 Loom band article
- Class 1653 One handmade card
- Class 1654 Any handmade item in team colours
- Class 1655 Hanging Christmas decoration for door, wall or tree (max size 30cm x 30cm)
- Class 1656 Christmas table decoration (max size 30cm x 30cm)
- Class 1657 Christmas Bon Bon (max size 30cm)
- Class 1658 Basket of farmer's produce; created using craft items (ie no actual produce); judged on inventiveness, creativeness, skill and presentation
- Class 1659 Any other handicrafts sewing item already not mentioned

***Richard and Mandy James Trophy Most Points Sewing/Craft - T233 Senior (Young Exhibitors) Handicraft - Sewing / Craft - most points classes 1642 to 1659***

## HANDICRAFTS - TECH

- Class 1660 Article of pottery, clay or other moulding medium
- Class 1661 Article of plastic work
- Class 1662 Article of leather work
- Class 1663 Article of wood (not furniture)
- Class 1664 Piece of furniture, made of wood and other products
- Class 1665 Article made of metal
- Class 1666 Toy made from wood
- Class 1667 Paper aeroplane
- Class 1668 Best decorated boot

- Class 1669 Handmade farming/gardening tool
- Class 1670 Lego construction (ideal max. size 40cm x 40cm), constructed from kit
- Class 1671 Lego construction, (ideal max. size 40cm x 40cm), not constructed from kit
- Class 1672 Technic Lego item (max. size 50cm x 50cm), constructed from kit
- Class 1673 Most inventive pest animal or insect trap
- Class 1674 Article of homemade electronics (supply own battery to demonstrate function)
- Class 1675 Any other handicraft 'tech' item not mentioned

**Mr Trevor Fielke donating trophy voucher for most points - T234 Senior (Young Exhibitors)  
Handicraft most points classes 1660 to 1675**

**Andrew Crambrook Trophy Most Outstanding Exhibit Senior Tech - T252 13 to 16 year old Classes 1660 to 1675**

## COLLECTIONS

- Class 1676 Collection of six items of Loxton's history and surrounding areas
- Class 1677 Collection of animals
- Class 1678 Collection of orange things
- Class 1679 Collection of sporting memorabilia
- Class 1680 Collection of Marvel, DC or similar
- Class 1681 Collection of magnets
- Class 1682 Collection of stamps or stickers
- Class 1683 Collection of six historical farming items
- Class 1684 Collection of tools
- Class 1685 Collection of rocks, gems, fossils and shells
- Class 1686 Collection of action figures
- Class 1687 Collection of any theme not mentioned

**Mrs Del Kaesler Memorial Trophy Most Outstanding Collection - T235 Senior (Young Exhibitor) Collections Most Outstanding Collection from classes 1676 to 1687**

## PHOTOGRAPHY/ART

- Class 1688 The town where I live
- Class 1689 My time at the Loxton Show
- Class 1690 Series of 3 themed photos on our local sport OR Loxton Historical Village
- Class 1691 Most interesting weather
- Class 1692 A4 hand drawn picture (state age on back, limit of one entry per person)
- Class 1693 Coloured picture (computer design, A4 state age on back, limit of one per person)
- Class 1694 A4 picture complimented by bark, leaves or sand (limit of one entry per person)
- Class 1695 2 pages scrapbooking (an opening) our local sport OR Lox Historical Village
- Class 1696 Artwork, any theme and medium (e.g. water colours, pastels, etc, max. size A3- limit of one entry per person)

**Mrs Rebecca Schaefer Trophy for Most Points Photography - T236 Senior (Young Exhibitor) Photography /Art Most points in classes 1688 to 1696**

## GRAIN AND FODDER

(All plant entries to have clean roots, be correctly labelled and not irrigated. Any grain which, in the opinion of the judge, has been pickled or contains weevils will be disqualified)

- Class 1697 Exhibit of Wheat, one variety in head (six plants or more)
- Class 1698 Exhibit of Barley, one variety in head (six plants or more)
- Class 1699 Exhibit of Oats, one variety in head (six plants or more)
- Class 1700 Collection of green wheats in head (three varieties or more)
- Class 1701 Collection of green cereals in head (three varieties or more)
- Class 1702 Sheaf of green wheaten hay
- Class 1703 Sheaf of dry wheaten hay
- Class 1704 Sheaf of green oaten hay
- Class 1705 Sheaf of dry oaten hay
- Class 1706 Sheaf of vetch hay
- Class 1707 Sheaf, any other not mentioned (labelled)
- Class 1708 Wheat, APW (10 kg or more, taken directly from header)
- Class 1709 Wheat, hard (10kg or more, taken directly from header)
- Class 1710 Barley (7kg or more, taken directly from header)
- Class 1711 Oats (7kg or more, taken directly from header)
- Class 1712 Collection of cereals (four or more, displayed in separate glass jars)
- Class 1713 Exhibit of oil seeds, one variety, one plant or more
- Class 1714 Exhibit of vetch grain
- Class 1715 Exhibit of any other cereal grain not mentioned (labelled)
- Class 1716 Exhibit of any other legume grain not mentioned (labelled)

**David and Valerie Gibbs Trophy for Most Points Grain and Fodder - T237 Senior (Young Exhibitors) Grain & Fodder most points classes 1697 to 1716**



## **INTERMEDIATE SECTION (9-12 Years)**

### **PRODUCE**

\*ALL PRODUCE ENTRIES TO BE IN LINE WITH THE FRUIT FLY RESTRICTIONS AT THE TIME OF THE SHOW

- Class 1801 Six hen eggs (naturally clean; judged on uniformity of size and colour, displayed in egg carton)
- Class 1802 Collection of vegetables (min. four varieties)
- Class 1803 Parsley (one bunch)
- Class 1804 Vegetable sculpture
- Class 1805 Collection of herbs (min. three varieties)
- Class 1806 Carrots (one bunch of four)
- Class 1807 Basket of farmer's produce (judged on contents and presentation)
- Class 1808 Carved pumpkin or watermelon or similar

**Mr Tom Shannon Trophy for Most Points Intermediate Produce - T238 Intermediate (Young Exhibitors) Produce most points classes 1801 to 1808**

### **COOKERY**

- Class 1809 Five scones (plain)
- Class 1810 Five honey crackles
- Class 1811 Five chocolate crackles
- Class 1812 Pizza; any top, scone base (max. size 15 cm diameter)
- Class 1813 Gingerbread man (max. size 15cm, judged on decoration and biscuit)
- Class 1814 Collection of party food
- Class 1815 Five fairy cakes
- Class 1816 Fruit and nut loaf
- Class 1817 Chocolate cake, bar or log, iced
- Class 1818 Three cupcakes, decorated in a similar theme
- Class 1819 Three muffins (fruit)
- Class 1820 Iced cake (max. size 30cm, to be judged on decoration only)
- Class 1821 Five ANZAC biscuits
- Class 1822 Five cornflake biscuits
- Class 1823 Five chocolate chip biscuits
- Class 1824 Three decorated biscuits (e.g. milk arrowroot)
- Class 1825 Five pikelets
- Class 1826 Three lamingtons
- Class 1827 Farmer's lunch box

**Dean and Joyce Braun Memorial Trophy for Most Points Cookery - T239 Intermediate (Young Exhibitor) Cookery most points classes 1809 to 1827**

### **FLOWERS**

- Class 1828 Flower, one cut
- Class 1829 Flower, bulbous, one cut
- Class 1830 Rose, one bloom
- Class 1831 Tree, shrub or climber one cut in flower
- Class 1832 One miniature arrangement
- Class 1833 Bowl of floating flowers
- Class 1834 Arrangement, using flowers, buds and foliage (e.g. in a vase)
- Class 1835 Arrangement of wild flowers, natural, not dyed
- Class 1836 Posy (max. size 30cm)
- Class 1837 Foliage arrangement
- Class 1838 Dried flower arrangement
- Class 1839 Fairy or troll miniature garden using real soil, plants, water etc.
- Class 1840 Favourite pot plant

**Mr & Mrs Trevor Hentschke Trophy for Most Points Flowers - T240 Intermediate (Young Exhibitors) Flowers Most Points classes 1828 to 1840**

### **HANDICRAFTS - SEWING/CRAFT**

- Class 1841 One 'painted' hen egg - boiled (naturally clean; judged on uniformity of size and colour, displayed in egg carton)
- Class 1842 One decorated hen egg, boiled
- Class 1843 Article of stitchery (e.g. cross stitch, long stitch, etc.)
- Class 1844 Decorated photo frame
- Class 1845 One handmade card
- Class 1846 Article of macramé (e.g. plant holder, dream catcher, wall hanging)
- Class 1847 Article of beading
- Class 1848 Decorated mask
- Class 1849 Keychain
- Class 1850 Painted mask
- Class 1851 Woven article
- Class 1852 Loom band article

- Class 1853 Diorama, in a regular shoe box, depicting our local agriculture
- Class 1854 One handmade item in team colours
- Class 1855 Most unusual necklace
- Class 1856 Hanging Christmas decoration for door, wall or tree (max. size 30cm x 30cm)
- Class 1857 Christmas table decoration (max. size 30cm x 30cm)
- Class 1858 Christmas Bon Bon (max. size 30cm)
- Class 1859 Popsticks and or matchstick creation
- Class 1860 Basket of farmer's produce; created using craft items
- (naturally clean; judged on uniformity of size and colour, displayed in egg carton)
- Class 1861 Any other handicrafts sewing item not mentioned

***Mrs Leanne Kaesler Trophy for Most Points Sewing - T241 Intermediate (Young Exhibitor)  
Handicrafts - Sewing / Craft Classes 1841 to 1861***

**HANDICRAFTS - TECH**

- Class 1862 Toy made from wood
- Class 1863 Article of plastic work
- Class 1864 Article of leather work
- Class 1865 Article of wood
- Class 1866 Article made of metal
- Class 1867 Paper mache balloon animal creation
- Class 1868 Paper aeroplane
- Class 1869 Best decorated boot
- Class 1870 Lego construction ( ideal max. size 40cm x 40cm), constructed from kit
- Class 1871 Lego construction, (ideal max. size 40cm x 40cm), not constructed from kit
- Class 1872 Technic Lego item (max. size 50cm x 50cm), constructed from kit
- Class 1873 Article using cellophane
- Class 1874 Most inventive pest animal or insect trap
- Class 1875 Handmade farm/garden tool
- Class 1876 Article of pottery, clay or other moulding medium
- Class 1877 Any other handicrafts tech item not mentioned

***Scott & Sheree Cameron Trophy for Most Points Handicrafts-Tech - T242 Intermediate (Young Exhibitors) Handicrafts - Tech classes 1862 to 1877***

**COLLECTIONS**

- Class 1878 Collection of red things
- Class 1879 Collection of comics or magazines
- Class 1880 Collection showing places I have been
- Class 1881 Collection of sporting memorabilia
- Class 1882 Collection of items of nature
- Class 1883 Collection of six items of Loxton's History and surrounding areas
- Class 1884 Collection of six historical farming items
- Class 1885 Collection of rocks, gems, fossils and shells
- Class 1886 Collection of Marvel, DC or similar
- Class 1887 Collection of action figures
- Class 1888 Collection of any theme not mentioned

***Mrs Lorraine Fielke Trophy for Most Outstanding Collection - T243 Intermediate (Young Exhibitors)  
Best Collection from Classes 1878 to 1888***

**PHOTOGRAPHY/ART**

- Class 1889 My Mum or Dad at work
- Class 1890 My silliest photo
- Class 1891 My time at the Loxton Show
- Class 1892 Series of 3 themed photos on our local sport OR Loxton Historical Village
- Class 1893 Most interesting weather
- Class 1894 A4 hand drawn picture (state age on back, limit of one entry per person)
- Class 1895 Coloured picture
- (computer design, A4, state age on back, limit of one entry per person)
- Class 1896 A4 picture complimented by bark, leaves or sand
- (limit of one entry per person)
- Class 1897 2 pages scrapbooking (an opening) our local sport OR Lox Historical Village
- Class 1898 Artwork, any theme and medium medium(e.g. water colours, pastels, etc.), max. size A3 (limit of one entry per person)

***Mrs Tania Klux Trophy for Most Points Photography - T244 Intermediate (Young Exhibitors)  
Photography / Art most points classes 1889 to 1898***

**GRAIN AND FODDER**

- Class 1899 Exhibit of Wheat, one variety in head (six plants or more)
- Class 1900 Exhibit of Barley, one variety in head (six plants or more)

- Class 1901 Exhibit of Oats, one variety in head (six plants or more)
- Class 1902 Collection of green wheats in head (three varieties or more)
- Class 1903 Collection of green cereals in head (three varieties or more)
- Class 1904 Sheaf of green wheaten hay
- Class 1905 Sheaf of dry wheaten hay
- Class 1906 Sheaf of green oaten hay
- Class 1907 Sheaf of dry oaten hay
- Class 1908 Sheaf of vetch hay
- Class 1909 Sheaf, any other not mentioned (labelled)
- Class 1910 Wheat, APW (10 kg or more, taken directly from header)
- Class 1911 Wheat, hard (10kg or more, taken directly from header)
- Class 1912 Barley (7kg or more, taken directly from header)
- Class 1913 Oats (7kg or more, taken directly from header)
- Class 1914 Collection of cereals (four or more, displayed in separate glass jars)
- Class 1915 Exhibit of oil seeds, one variety, one plant or more
- Class 1916 Exhibit of vetch grain
- Class 1917 Exhibit of any other cereal grain not mentioned (labelled)
- Class 1918 Exhibit of any other legume grain not mentioned (labelled)

***Merv and Raelene Gladigau Trophy for Most Points Grain and Fodder - T245 Intermediate (Young Exhibitors) Grain & Fodder classes 1899 to 1918***

***Mr & Mrs Barry & Judy Mangelsdorf Trophy for Highest Points Intermediate - T254 for Classes 1717 to 1918***

***Mr Ian Crambrook Trophy for the Most Outstanding Lego Exhibit- T262 Classes 1670 to 1673, 1870 to 1873***

## JUNIOR SECTION (5 - 8 Years)

### PRODUCE

**\*ALL PRODUCE ENTRIES TO BE IN LINE WITH THE FRUIT FLY RESTRICTIONS AT THE TIME OF THE SHOW**

- Class 2101 Six hen eggs (naturally clean; judged on uniformity of size and colour, displayed in egg carton)
- Class 2102 Collection of vegetables (min. four varieties)
- Class 2103 Parsley (one bunch)
- Class 2104 Vegetable sculpture
- Class 2105 Collection of herbs (min. three varieties)
- Class 2106 Carrots (one bunch of four)
- Class 2107 Largest wheat plant (complete with roots)
- Class 2108 Biggest single wheat head
- Class 2109 Biggest vegetable
- Class 2110 Strangest vegetable
- Class 2111 Basket of farmer's produce (judged on contents and presentation)
- Class 2112 Carved pumpkin or watermelon or similar

***Mr Paul Kaesler Trophy for Most Points Junior Produce - T246 5 to 8 years Classes 2101 to 2112***

### COOKERY

- Class 2113 Five scones (plain)
- Class 2114 Five honey crackles
- Class 2115 Five chocolate crackles
- Class 2116 Pizza; any top, scone base (max. size 15 cm diameter)
- Class 2117 Gingerbread man (max. size 15cm, judged on decoration and biscuit)
- Class 2118 Five fairy cakes
- Class 2119 Chocolate cake, bar or log, iced
- Class 2120 Three cupcakes, decorated in a similar theme
- Class 2121 Three muffins (fruit)
- Class 2122 Five ANZAC biscuits
- Class 2123 Five chocolate chip biscuits
- Class 2124 Three decorated biscuits (e.g. milk arrowroot)
- Class 2125 Five pikelets
- Class 2126 Three lamingtons
- Class 2127 Farmer's lunch box

***Mrs Linda Wiltshire Trophy for Most Points Junior Cookery - T247 5 to 8 years Classes 2113 to 2127***

### FLOWERS

- Class 2128 Flower, one cut
- Class 2129 Flower, bulbous, one cut
- Class 2130 Rose, one bloom
- Class 2131 Tree, shrub or climber (native) one cut in flower
- Class 2132 One miniature arrangement
- Class 2133 Bowl of floating flowers
- Class 2134 Foliage arrangement
- Class 2135 Arrangement of wild flowers, natural, not dyed

- Class 2136 Posy (max. size 30cm)
- Class 2137 Necklace of flowers
- Class 2138 Fairy or troll miniature garden, using real soil, plants, water etc.
- Class 2139 My favourite hand painted pot with plant, judging based on artwork of pot and overall appearance

**Mrs Mavis Kernich Memorial Trophy for Most Points Junior Flowers - T248 5 to 8 Years Classes 2128 to 2139**

**HANDICRAFTS - SEWING/CRAFT**

- Class 2140 One 'painted' hen egg-boiled (e.g. paint, texta, crayons etc. judged on egg only)
- Class 2141 One decorated hen egg, boiled
- Class 2142 Decorated mask
- Class 2143 Painted mask
- Class 2144 Photo frame
- Class 2145 Loom Band article
- Class 2146 Sewn decoration on a foam tray
- Class 2147 Article using cellophane
- Class 2148 Most unusual necklace
- Class 2149 Article of beading
- Class 2150 Keychain
- Class 2151 Hanging Christmas decoration for door, wall or tree (max. size 30cm x 30cm)
- Class 2152 Christmas table decoration (max. size 30cm x 30cm)
- Class 2153 Christmas Bon Bon (max. size 30cm)
- Class 2154 Diorama, in a regular shoe box size, depicting our local agriculture depicting any aspect of the 2022-2023 flood
- Class 2155 Basket of Farmer's produce; created using craft items (ie no actual produce); judged on inventiveness, creativeness, skill and presentation
- Class 2156 Any other handicrafts sewing item not mentioned

**Bronwyn Gladigau Trophy for Most Points Junior Sewing/Craft - T249 5 to 8 years classes 2139 to 2156**

**HANDICRAFTS - TECH/ART**

- Class 2157 Paper mache balloon animal creation
- Class 2158 Paper aeroplane
- Class 2159 Article of clay, playdough or other moulding medium
- Class 2160 Best decorated boot
- Class 2161 A4 picture complimented by bark, leaves and/or sand (one entry per person)
- Class 2162 Seed and/or nut creation
- Class 2163 Creation using ice-cream sticks only
- Class 2164 Lego construction (ideal max. size 40cm x 40cm), constructed from kit
- Class 2165 Lego construction, (ideal max. size 40cm x 40cm), not constructed from kit
- Class 2166 Self-made toy
- Class 2167 Any other handicrafts tech item not mentioned

**Taryn Mangelsdorf Trophy for Most Points Tech/Art - T250 5 To 8 Years Classes 2157 to 2167**

**COLLECTIONS**

- Class 2168 Collection of action figures (eg. Bionicles, Star Wars, etc.)
- Class 2169 Collection of dolls, bears, fairies or similar
- Class 2170 Collection of automobiles
- Class 2171 Collection of six things found in my garden
- Class 2172 Collection of six items depicting Loxton's history and surrounding areas
- Class 2173 Collection of littlest pet shop items, Shopkins or similar
- Class 2174 Collection of Disney
- Class 2175 Collection of Marvel, DC or similar
- Class 2176 Collection of blue things
- Class 2177 Collection of any theme not mentioned

**Mary Heinicke Memorial Trophy for Most Outstanding Collection - T251 5 to 8 Years Classes 2168 to 2177**

**PHOTOGRAPHY/ART**

- Class 2178 My Mum or Dad at work
- Class 2179 My silliest photo
- Class 2180 My time at the Loxton Show
- Class 2181 Hand drawn picture (A4 age written on back, limit of one entry per person)
- Class 2182 Coloured picture
- (A4, designed on computer, judged on colouring in, age written on back, limit of one entry per person)
- Class 2183 2 pages of scrapbooking (an opening) on the 2022-2023 flood
- Class 2184 Photo of an animal; not a pet

- Class 2185 Mixed media picture featuring hand and/or foot print
- (A4 state age on back, limit of one entry per person)

**Donna Manuel Trophy Most Points Junior Photography/Art - T268 5 to 8 Years Classes 2178 to 2185**  
**Mr & Mrs John & Bronny Gladigau Trophy for Highest Points Junior - T255 Classes 2101 to 2185**  
**Loxton Christmas Lights Trophy Most Outstanding Christmas Exhibit Junior - T261 Classes 2151 to 2153**

## TINY TOTS SECTION (2 - 4 YEARS)

All entries in Tiny Tots Section MUST have age of the exhibitor written on back of the

### FRUIT AND PRODUCE

\*ALL PRODUCE ENTRIES TO BE IN LINE WITH THE FRUIT FLY RESTRICTIONS AT THE TIME OF THE SHOW

- Class 2301 Collection of vegetables (judged on contents and presentation)
- Class 2302 Largest wheat plant (complete with roots)
- Class 2303 Biggest single wheat head

**Sarah & Elise Cameron Tiny Tots Produce Trophy - T263 Classes 2301 to 2303**

### COOKING

- Class 2304 Three decorated biscuits (e.g. milk arrowroot)
- Class 2305 Three cupcakes, decorated in a similar theme
- Class 2306 Kindy (or similar) healthy bento lunch box

**Sarah & Elise Cameron Tiny Tots Cookery Trophy - T264 Classes 2304 to 2306**

### FLOWERS

- Class 2307 One cut/plucked flower with or without foliage
- Entrants may bring in their own vase to display.
- Class 2308 Mini arrangement, with both foliage and flower/s
- Class 2309 My favourite hand painted pot with plant
- judging based on artwork of pot and overall appearance.
- Class 2310 Fairy or Troll miniature garden, using real soil, plants, water etc

**Mel Albrecht & Little Vibes Tiny Tots Flowers Trophy - T265 Classes 2307 to 2310**

### HANDICRAFTS & ART

- Class 2311 Duplo scene (max size 40cm x 40cm)
- Class 2312 Diorama, in a small / regular shoe box sized box, depicting a river scene
- Class 2313 Hand-drawn picture
- (A4, pencil, crayons, textas or similar) depicting 'my family' (limit of one entry per person)
- Class 2314 A4 (or smaller) painting (limit of one entry per person)
- Class 2315 Mixed media picture featuring hand and/or foot print/s
- (A4, limit of one entry per person)
- Class 2316 Basket of farmer's produce; created using craft items
- (ie no actual produce); judged on inventiveness, creativeness, skill and presentation

**Mel Albrecht & Little Vibes Tiny Tots Handicraft Trophy - T266 for Classes 2311 to 2316**

### COLLECTIONS

- Class 2317 Collection of green things
- Class 2318 Collection of six things found in our garden
- Class 2319 Collection of six items of Loxton's history and surrounding areas

**Mel Albrecht & Little Vibes Tiny Tots Collections Trophy - T267 for classes 2317 to 2319**

**Nina Swanbury & Family Trophy Most Outstanding Handicraft Exhibit Young Exhibitors - T256 Classes 1641 to 1675 1841 to 1877 2140 to 2167 2311 to 2316**

**Kate Fisher Trophy for Most Outstanding Cookery Exhibit Young Exhibitors - T457 Classes 1609 to 1627 1809 to 1827 2113 to 2127 2304 to 2306**

**Mr Des Fielke Memorial Trophy for Most Entries in Young Exhibitors - T258 Classes 1601 to 2319**

**Loxton Christmas Lights Trophy Most Outstanding Christmas Exhibit Senior - T 259 Classes 1655 to 1657**

# **SECTION J GRAIN AND FODDER**

**CONVENER** - Tom Fielke 0429 825 853

**STEWARD**

**Entry Fee:** \$1.00

1st Prize \$4.00

2nd Prize \$2.00

**GRAINS—Entries close** 5.00pm, Wednesday 2nd October 2024

Please have all grain samples delivered to Viterra's Office, Loxton on the same day, Wednesday 2nd October 2024 to assist with ease of judging.

**FODDER—Entries close** 5.00pm, Thursday 3rd October, 2024

Exhibits to be delivered to display area in the Fodder & Wool Pavilion by 8.00am Sunday 6th October 2024 (enter by the Mill Gate)

## **GENERAL INFORMATION**

- All grain must be grown during the previous season.
- If grain has to be treated for weevil, this must be done at least three weeks prior to the Show.
- All exhibits must be clearly display their exhibit ticket.
- All grains will be tested with Viterra protein testing machine. Points score on protein, screenings and weight will apply.
- All grain to be taken direct from header and not cleaned.
- Wheat which, in the opinion of the judges has been pickled, mill dressed or from which the brush is absent will be disqualified.
- Classes marked \* are eligible to compete for the MLASA Trophy as per Rule 30.

## **Open**

Class 3001 \* Wheat, Hard, 9kg, early variety, correctly named

Class 3002 \* Wheat, Hard, 9kg, mid season or late variety, correctly named

Class 3003 \* Lentils, 7kg, correctly named

Class 3004 \* Chickpeas, 7kg, correctly named

Class 3005 \* Oats, 7kg, correctly named

Class 3006 \* Barley 7kg, correctly named, malting variety

Class 3007 \* Barley, 7kg, correctly named, feed variety

Class 3008 \* Triticale, 9Kg, correctly named

Class 3009 \* Vetch, 7Kg, correctly named

Class 3010 \* Canola, 9Kg, correctly named

Class 3011 \* Peas, 7Kg, correctly named

**Elders - Grain and Fodder trophy for most points - T300 most points in classes 3001 to 3011**

Class 3012 1 bale of Wheaten hay, old season's.

Class 3013 1 bale of Wheaten hay, new season's

Class 3014 1 bale of oaten hay, old seasons

Class 3015 1 bale of oaten hay, new seasons

Class 3016 1 bale of Lucerne hay, irrigated, new seasons

**Nutrien Ag Solutions Loxton trophy for most points baled hay - T301 Most points Baled Hay - Classes 3012 to 3016**

Class 3017 \* 1 sheaf irrigated wheaten or oaten hay

Class 3018 \* Wheaten green, 1 sheaf not irrigated

Class 3019 \* Oaten green 1 sheaf, not irrigated

Class 3020 \* Collection of green cereals, four varieties or more, each variety to be correctly named and exhibited with washed roots, non irrigated

Class 3021 \* Collection of green wheats, three varieties, each variety to be correctly named and exhibited with washed roots, non irrigated.

Class 3022 \* Collection of Barley one variety or more  
each variety to be correctly named and exhibited with washed roots, non irrigated.  
Class 3023 \* Collection of oats, one variety or more,  
each variety to be correctly named and exhibited with washed roots, non irrigated  
Class 3024 \* Collection of peas, 1 variety or more  
Class 3025 \*Collection of Vetch, 1 variety or more  
Class 3026 Oil seed crops, 1 variety or more  
Class 3027 Collection of any other Pulse crops

**PA & BA Rudiger Trophy for most points in Fodder classes 3018 to 3027 -T302 Most Points for Fodder classes 3018 to 3027**

**The Loxton Dryland Ag Bureau trophy for the most points in Section J - T303 most points in Section J Grain & Fodder Classes 3001 to 3027**

## **SECTION K VEGETABLES**

**CONVENER** - Lorraine Pech 8584 1123

**Entry Fee:** .50c

1st Prize \$3.00

2nd Prize \$1.50

**Entries close** 5.00pm Thursday 3rd October 2024

Reception of exhibits 7.00am, to 8:45 am Sunday 6th October 2024 to the Loxton Show Precinct

### **GENERAL INFORMATION**

- All exhibits must be the property of and grown by the exhibitor during the current season.
- Classes marked \* are eligible to compete in the MLASA trophy in accord with Rule 30.
- Exhibitors who have not previously won four first prizes in Section K (excluding Junior Section) are eligible to enter in the Novice classes.

### **OPEN**

Class 3101 Artichoke, Jerusalem (selection of three)  
Class 3102 \* Beetroot, red variety (bunch of three)  
Class 3103 Baby beets (bunch of 4)  
Class 3104 Broad beans (plate of 250g)  
Class 3105 Broccoli (one head)  
Class 3106 Cabbage, Chinese, loose leaf variety (one head)  
Class 3107 \* Cabbage, other variety (one head)  
Class 3108 Carrots, baby forcing varieties (plate 250g topped)  
Class 3109 Carrots, long varieties (one bunch of five)  
Class 3110 \* Carrots, short varieties (one bunch of five)  
Class 3111 \* Cauliflower (one head)  
Class 3112 Celery (one plant)  
Class 3113 Endive (one plant)  
Class 3114 \* Garlic, long keeping, without top (3 bulbs)  
Class 3115 Leeks (one bunch of three)  
Class 3116 Lettuce, coloured varieties (one head)  
Class 3117 Lettuce, green varieties (one head)  
Class 3118 Onions, brown variety (bunch of 3)  
Class 3119 \* Onions, salad (bunch of five)  
Class 3120 Onions, shallot variety (one bunch)  
Class 3121 Onions, spring variety (one bunch of 250g)  
Class 3122 Onions, white variety (one bunch of three)  
Class 3123 Other vegetables not listed (appropriate quantities)  
Class 3124 Parsley, curly leaf (one bunch)  
Class 3125 \* Parsley, plain (one bunch)  
Class 3126 Parsnip (one bunch of three)  
Class 3127 Peas, green shelling variety, in the shell (one plate of 250g)  
Class 3128 \* Peas, sugar or snow variety (one plate of 250g)  
Class 3129 \* Pumpkin, any other variety (one)  
Class 3130 Pumpkin, butternut variety (one)  
Class 3131 Pumpkin, Queensland Blue variety (one)

- Class 3132 \* Radish, small long variety (bunch of five)
- Class 3133 Radish, small round variety (bunch of five)
- Class 3134 Rhubarb, any variety (bunch of five sticks and tops)
- Class 3135 Coloured Beet, (one bunch of 4 sticks and tops)
- Class 3136 Silver Beet, (one bunch of four sticks and tops)
- Class 3137 \* Spinach, (one bunch)
- Class 3138 Strawberries (one punnet of 250g)
- Class 3139 \* Trombone, curled (one)
- Class 3140 Trombone, straight (one)
- Class 3141 Turnip, purple top variety (bunch of three)
- Class 3142 \* Swede, purple top variety (bunch of three)
- Class 3143 Turnip, white globe or snowball variety (bunch of three)
- Class 3144 \* Collection of vegetables, not less than seven varieties
- Class 3145 \* Collection of salad vegetables, not less than seven varieties
- Class 3146 Collection of herbs

***R. Haby trophy for the most points in Vegetable Exhibits - T320 Most points in classes 3101 to 3146***

- Class 3147 6 hen eggs
- Class 3148 6 bantam eggs
- Class 3149 6 eggs any other
- Class 3150 2 decorated eggs (hard boiled)

***Most Outstanding Exhibit Vegetables - R197 Broad Ribbon***

## Novice

- Class 3151 Beans, any variety (plate of at least 10)
- Class 3152 Beetroot, any variety (bunch of three)
- Class 3153 Cabbage, any variety
- Class 3154 Carrot, any variety (bunch of four)
- Class 3155 Cauliflower, any variety
- Class 3156 Collection of herbs
- Class 3157 Onions, any variety (bunch of four)
- Class 3158 Parsley, one bunch
- Class 3159 Peas, any variety (plate of 200g)
- Class 3160 Pumpkin, any variety

***J. Schulz trophy for the most points in Novice Vegetables - T321 most points in novice vegetables classes 3151 to 3160***

## Junior (under 18)

- Class 3161 Beans, any variety (plate of at least 10)
- Class 3162 Beetroot, any variety (bunch of three)
- Class 3163 Berries, any kind (one small plate)
- Class 3164 Broad Beans (plate of at least 10)
- Class 3165 Cabbage, any variety (one)
- Class 3166 Carrot, any variety (one bunch of four)
- Class 3167 Cauliflower, any variety (one head)
- Class 3168 Collection of herbs (four varieties)
- Class 3169 Collection of vegetables (four varieties)
- Class 3170 Marrow, any variety (one)
- Class 3171 Onions, any variety (bunch of three)
- Class 3172 Other vegetables not listed (one)
- Class 3173 Parsley (one bunch)
- Class 3174 Parsnips (bunch of three)
- Class 3175 Peas, any variety (one small plate)
- Class 3176 Pumpkin, any variety (one)
- Class 3177 Rhubarb, bunch sticks and tops (four)

***Theo Kaesler trophy for the most points in Junior Vegetable - T322 Most points in Junior classes 3161 to 3177***



# SECTION L FLOWERS

**CONVENERS** - Jacque Schulz 0402 158 759

**STEWARDS** - Delphie Biele, Jill Obst, Jess Griffin, Grant & Deanna Chapman, Carole Maple

**Entry Fee:** .50c

1st Prize \$3.00

2nd Prize \$1.50

**Entries close** 5.00pm, Thursday 3rd October 2024

No Late Entries will be accepted

Reception of exhibits 6pm to 8.30pm, Saturday 5th October 2024 and 7am to 8.45am, Sunday 6th October 2024 to the Loxton Show Precinct.

## **GENERAL INFORMATION**

- All flowers must be grown by the exhibitor
- 'Distinct' where specified means a different variety. Three cuts need not be distinct if not specified.
- A 'spike' is a cut without side shoots
- Carnations shall be shown without collars or artificial support, with at least 23cm stems, 15cm above the container
- An exhibition rose is a specimen bloom, no buds allowed; foliage should be used but will not score points. Three distinct cuts means three different varieties. One decorative rose or garden rose as picked from the garden, unopened blooms allowed, to be staged with long stems and foliage. Exhibitors are asked to stage three and six cuts graduating from low in front to tall at back.
- No cash prizes will be awarded to winners of ribbons, trophies or vouchers
- Refer to the Rules and Regulations for judging conditions
- Classes marked \* are eligible to compete for the MLASA Trophy as per Rule 30
- Trophies to be collected at the Show Office on **Monday afternoon, 7th October 2024**

## **OPEN**

Class 3201 Delphiniums, one cut

Class 3202 Hippeastrum, one cut

Class 3203 Iris, bearded, six distinct cuts

Class 3204 Iris, bearded, three distinct cuts

Class 3205 Iris, bearded, three cuts, one variety

Class 3206 Iris, bearded, one cut

Class 3207 \* Iris, Dutch, three distinct

Class 3208 Iris, Dutch, one cut

Class 3209 Lily, arum, one cut

Class 3210 Lily, other, one cut

Class 3211 Flower, annual, one cut, any variety not mentioned

Class 3212 Flower, bulb, corm or rhizome (no orchids)

Class 3213 \* One cut, (not pot) cactus or succulent in flower

Class 3214 One cut (not pot) cactus or succulent for coloured foliage

Class 3215 Three cut flowers (in one bottle) pink tone distinct

Class 3216 Three cut flowers (in one bottle) yellow tone distinct

Class 3217 Three cut flowers (in one bottle) red tone distinct

Class 3218 Three cut flowers (in one bottle) white tone distinct

Class 3219 Poppies, six distinct Iceland, four petals only

Class 3220 \* Poppies, three distinct Iceland, four petals only

Class 3221 Poppies, one Iceland, four petals only

Class 3222 Aquilegias, one cut

Class 3223 Annuals, six varieties, one cut in each bottle

Class 3224 \* Annuals, three varieties. one cut in each bottle

Class 3225 \* Stocks, double, one spike (column)

Class 3226 Stocks, double, three distinct spikes (column), one cut in each bottle

Class 3227 \* Stocks, double, one cut (side shoots allowed)

Class 3228 Sweet Peas, five distinct (in one bottle, foliage allowed)

Class 3229 Sweet Peas, one cut (foliage allowed)

Class 3230 Sweet Peas, five cuts, one variety (foliage allowed) in one bottle

Class 3231 Sweet Peas, three cuts, one variety (foliage allowed) in one bottle

Class 3232 Iris, bearded, six distinct florets

Class 3233 \* Iris bearded, three distinct florets  
 Class 3234 Iris, bearded, one floret  
 Class 3235 Iris, bearded, three florets of one variety  
 Class 3236 Larkspur, one cut  
 Class 3237 Perennials, six varieties, one cut in each bottle  
 Class 3238 \* Perennials, three varieties, one cut in each bottle  
 Class 3239 Perennials, one cut  
 Class 3240 Gerbera, single, three distinct  
 Class 3241 Gerbera, single, one cut  
 Class 3242 Gerbera, double, three distinct  
 Class 3243 Gerbera, double, one cut  
 Class 3244 Scabious, one bloom  
 Class 3245 Verbena, three distinct  
 Class 3246 Verbena, one cut  
 Class 3247 \* Ranunculi, three distinct (in one bottle)  
 Class 3248 Ranunculi, one cut  
 Class 3249 Calendulas, three distinct  
 Class 3250 Calendulas, one cut  
 Class 3251 Carnations, show or decorative, three distinct  
 Class 3252 \* Carnations, show or decorative, one cut  
 Class 3253 Daisies, single, three distinct  
 Class 3254 \* Daisies, double, three distinct  
 Class 3255 Daisies, single, one bloom  
 Class 3256 Daisies, double, one bloom  
 Class 3257 \* Petunias, single, three distinct  
 Class 3258 Petunias, frilled, one bloom  
 Class 3259 Osteospermum (African Daisy), three distinct  
 Class 3260 Osteospermum (African Daisy), one bloom  
 Class 3261 Pelargonium, regal or show, three distinct  
 Class 3262 Pelargonium, regal or show, one bloom  
 Class 3263 \* Common geranium, three distinct  
 Class 3264 Common geranium, one bloom  
 Class 3265 \* Ivy geranium, three distinct  
 Class 3266 Ivy geranium, one bloom  
 Class 3267 \* Pansies, six distinct  
 Class 3268 Pansies, three distinct  
 Class 3269 Pansies, one  
 Class 3270 Violas, three, any variety  
 Class 3271 Antirrhinums, one cut

***Kroeger Family donating Voucher for Champion Dutch Iris - T337 from Classes 3207 and 3208***

***Jacque Schulz donating voucher for Champion Bearded Iris - T338 from classes 3203 to 3206***

***G. Schulz donating voucher for Champion Open Cut Flower - T330 Classes 3201 to 3271 (excluding bulbs, corms, rhizomes and orchids)***

## SHRUBS

Class 3272 Shrub, tree or climber, three distinct, in flower (not natives)  
 Class 3273 \* Shrub, tree or climber, one cut, in flower (not natives)  
 Class 3274 Shrub, tree or climber, native, three distinct, in flower  
 Class 3275 \* Shrub, tree or climber, native, one cut in flower  
 Class 3276 Shrub, tree or climber, one bloom or truss only  
 (not natives), cut not allowed  
 Class 3277 Shrub, tree or climber, three distinct foliage cuts (not natives)  
 Class 3278 Shrub, tree or climber, one foliage cut (not natives)  
 Class 3279 Shrub, tree or climber, three native, foliage cuts  
 Class 3280 Shrub, tree or climber, one native, foliage cut  
 Class 3281 Lavender, 1 cut  
 Class 3282 Kangaroo Paw, 1 cut  
 Class 3283 Fern foliage, 3 cut in one bottle

***Jacque Schulz donating Voucher for Most Points in Shrubs - T332 for classes 3272 to 3283***

## ROSES

### Exhibition Roses

Class 3284 Three distinct varieties  
Class 3285 \* One bloom  
Class 3286 Six distinct varieties  
Class 3287 Three, one variety

### Decorative Roses

Class 3288 Six distinct varieties  
Class 3289 Three distinct varieties  
Class 3290 One decorative  
Class 3291 Six, one variety  
Class 3292 Three, one variety

### Full Bloom (need not show stamens)

Class 3293 \* Three distinct  
Class 3294 Three, one variety  
Class 3295 Three yellow (three varieties)  
Class 3296 Three pink (three varieties)

Class 3297 One bloom

Class 3298 One full bloom, one half blown, on bud  
(one variety)

### Floribunda

Class 3299 \* One cut

### Miniatures

Class 3300 \* Three distinct varieties  
Class 3301 Three, one variety  
Class 3302 One cut

### Old Fashion Rose

Class 3303 David Auston's

### Rugosas & Wild Roses

Class 3304 Three distinct varieties  
Class 3305 One cut

## NOVICE (Open to exhibitors who have not won a trophy in Rose Section)

Class 3306 Rose full bloom, one cut

*Evelyn Obst donating voucher for Champion Novice Rose Exhibit - T339 Champion Novice Rose class 3306*

*Jan Cass voucher for Highest Number of Points for Roses - T334 for highest number of points in classes 3284 to 3306*

*Loxton Irrigation Centre donating voucher for Champion Rose - T333 voucher for Champion Rose exhibit for classes 3284 to 3306*

*Loxton Garden Club donating voucher for most points in Section L - T335 most points in section L classes 3201 to 3306*

*Loxton Garden Club donating voucher for Champion flower - T336 Champion flower from bulb, rhizome or corm (no orchids)*

*Champion Cut Flower, excludes bulb, rhizome, corm and orchid - R220*

*Champion Shrub Cut - R221 Classes 3272 to 3283*

*Champion Dutch Iris - R 222 Classes 3207 to 3208*

*Champion Bearded Iris - R223 classes 3203 to 3206*

*Champion Rose of the Show - R224 Classes 3284 to 3206*

*Champion Bulb, Corm, Rhizome, Cactus or Succulent - R225*

*Champion Novice Rose - R226 Class 3306*

## SECTION M FLORAL ART

**CONVENERS** - Mandy James 0439 823 267

**STEWARDS:** Donna Manuel, Edward James, Abbey James

**Entry Fee:** .50c

1st Prize \$10.00

2nd Prize \$5.00

**Entries close** 5.00pm, Thursday 3rd October 2024

Reception of exhibits 6pm to 8.30pm, Saturday 5th October 2024 and

7.00am to 8.45am Sunday 6th October 2024 to The Loxton Show Precinct

### GENERAL INFORMATION

- No artificial flowers accepted, unless stated in class description.
- Flowers do not have to be home grown unless stated in class description.
- All entries to be sole work of exhibitor.
- No cash prizes will be awarded to winners of ribbons, trophies or vouchers.
- Classes marked \* are eligible to compete for the MLASA Trophy as per Rule 30.
- Trophies can be collected from the Floral Art Section display area at 3.30pm Monday 7th October 2024

## Novice

**A Novice Exhibitor is a person who has not won 3 first prizes in the last two years**

**Space allowed is up to 50cm maximum**

Class 3401 Floral Wreath

**Trophy donated by Loxton Pharmacies - T351 class 3401**

Class 3402 Shades of Green (Foliage only)

Class 3403 \* Tall and Slender

Class 3404 \* Arrangement of any mixed flowers (at least three varieties)

**Delphine Koch Memorial Trophy - T352 class 3404**

Class 3405 \* An arrangement of homegrown flowers involving a hat

**Shirley Fielke Memorial Trophy - T353 for class 3405**

Class 3406 \* Life on the Land

Class 3407 Miniature Arrangement (9cm x 9cm maximum size)

**Loxton Garden Club Trophy Champion Novice Floral Art - T354 R241 Trophy and Ribbon  
Champion Novice Exhibit from Classes 3401 to 3407**

**W. Gilmore Taylor Trophy Most Points in Novice Floral Art - T355 R242 Most points in classes  
3401 to 3407**

## Intermediate - Not open to professionals or florists

**Space allowed is up to 60cm maximum**

Class 3408 \* Beauty of Greens

Class 3409 \* Modern Arrangement

Class 3410 Arrangement of Home Grown Flowers

**Loxton Home Hardware Trophy Arrangement of Home Grown Flowers - T356 Class 3410**

Class 3411 \* Table Centre Piece

**ABC Radio Trophy for Table Centre Piece. - T357 class 3411**

Class 3412 \* A First Birthday Party Arrangement

**East Tce. Trading Trophy for A First Birthday Party Arrangement - T358 class 3412**

Class 3413 \* Church Celebration or Occasion (homegrown flowers)

Class 3414 \* Olympic Inspiration

**Joyce Gibbs Memorial Trophy for Olympic Inspiration - T359 winner of class 3414**

Class 3415 All Things Bright and Beautiful

**Wurst Family Perpetual Trophy for Champion Intermediate Exhibit - T360 R Trophy and  
Ribbon classes 3408 to 3415**

**Pam Fife Memorial Trophy for Most Points Intermediate Floral Art - T361 R244 Trophy and  
Ribbon most points from classes 3408 to 3415**

## OPEN - Open to any exhibitor including Professional and Florists.

**Space allowed is up to 65cm maximum**

Class 3416 An Arrangement Featuring Something from the Kitchen

Class 3417 Flower Girl Flowers

**Rochelle Westbrook Trophy for Flower Girl Flowers - T362**

Class 3418 Arrangement of Homegrown Flowers

**Loxton Irrigation Centre Trophy for Arrangement of Home-Grown Flowers - T363 class 3418**

Class 3419 School Days

Class 3420 Spring time

**Max & Lynn Wishart Trophy for Spring time - T364 for class 3420**

Class 3421 Container or vase of roses

**Veronica King Trophy for A Container or Vase of Roses - T365 class 3421**

Class 3422 \* Bowl or vase of sweet peas

Class 3423 Modern Arrangement - Shapes and Symmetry

Class 3424 \* An arrangement on a pedestal. (exhibitor to supply own pedestal)

**Colin & Gladys Hentschke Memorial Trophy An Arrangement on a Pedestal - T366 R245  
Trophy and Ribbon Class 3424**

**Donna Manuel Trophy for Champion Open Floral Art Exhibit - T367 R 246 Trophy and  
Ribbon Classes 3416 to 3424**

**Shirley Harris Memorial Trophy for Most Points in Open Floral Art - T369 R247 Trophy and  
Ribbon most points for classes 3416 to 3424**

## SENIOR STUDENTS (16-18 years)

**Space allowed is up to 50 cm maximum**

Class 3425 Modern Arrangement.

**Ann Holman Trophy for Modern Arrangement - T370 class 3425**

Class 3426 An Arrangement in a Shoe

Class 3427 Sparkle Mania

Class 3428 An Arrangement of Flowers in a Teapot

**Heidi Kurtzer Trophy for Champion Senior Student Exhibit - T371 R248 Trophy and Ribbon for Classes 3425 to 3428**

**Loxton Home Hardware Trophy for Most Points in Senior Student Floral Art - T372 R249 Trophy and Ribbon for classes 3425 to 3428**

**Lindsay Kruschel Memorial Trophy for Grand Champion Floral Art Exhibit - T350 R240 Trophy and Ribbon from Classes 3401 to 3428**

## PROFESSIONAL FLORISTS

**This Section is only for Professional or Florists by Trade**

**Space allowed is up to 65 cm maximum**

Class 3429 As You Like It.

**Sue and Robert Nitschke Trophy for Champion Floral Exhibit Professional - T373 R250 Class 3429**

## SECTION N POT PLANTS

**CONVENER** - Cathy Crambook 8584 6577

**STEWARD** - Kaylene Nickolai

**Entry Fee:** .50c

1st Prize \$4.00

2nd Prize \$2.00

**Entries close** 5.00pm, Thursday 3rd October 2024

Reception of exhibits 6pm to 8.30pm, Saturday 5th October 2024 and

7.00am to 8:45am, Sunday 6th October 2024 to the Loxton Show Precinct

### GENERAL INFORMATION

- All entries must be grown by exhibitors for six months.
- Presentation of Plants: Take care with shape, hygiene (pests) manicuring (dead-heading, cleaning leaves), even choice of pot may make a difference. Not too much leaf shine as can look artificial.
- If it says 1 plant that's what it means – not 2 or more to make it look bigger!

## OPEN

Class 3501 Annuals, in flower

Class 3502 Aspidistra

Class 3503 Azalea, in flower

Class 3504 Begonia, any variety, in flower

Class 3505 Bromeliad

Class 3506 Bulbous plant, in flower (including corms, rhizomes and tubers eg. clivia)

Class 3507 Cyclamen, in flower

Class 3508 Geranium, in flower

Class 3509 Pelargonium, in flower

Class 3510 Palm, any variety

Class 3511 Plant grown in novelty pot

Class 3512 Pot plant, any variety not mentioned, purple foliage

Class 3513 Australian native plant, in or out of flower

Class 3514 Pot plant, any variety not mentioned, not in flower

Class 3515 Pot plant, any variety, not mentioned, in flower.

Class 3516 Collection of herbs, 3 varieties, to be named.

**Natalie Richardson Voucher for Most Points Open Pot Plants - T401 classes 3501 to 3516**

## Ferns

Note: Asparagus ferns (Eg. Foxtail Ferns) are not true ferns and should be entered in Class 3514

Class 3517 Fern, maidenhair, fine

Class 3518 Fern, maidenhair, medium

Class 3519 Fern, maidenhair, coarse

Class 3520 Fern, sword, plain

Class 3521 Fern, sword, fringed leaf

Class 3522 Fern, any variety not mentioned

***Pat Lange Voucher for Most Points in Pot Plants – Ferns - T405 classes 3517 to 3522***

## Cacti/Succulent

Class 3523 One cactus, in flower

Class 3524 One succulent, in flower

Class 3525 One cactus, not in flower

Class 3526 One succulent, not in flower

Class 3527 Cacti, six distinct

Class 3528 Succulent, six distinct

Class 3529 Container of mixed cacti, in or out of flower (not less than three)

Class 3530 Container of mixed succulent, in or out of flower (not less than five)

***Murray Pest Control Voucher for Most Points Pot Plants Cacti / Succulent - T402 classes 3523 to 3530***

***Loxton A & H Society Ribbon for the Champion Cactus or Succulent - R260 for classes 3523 to 3530***

## Bonsai

Class 3531 Conifer, to be named

Class 3532 Evergreen, to be named

Class 3533 Deciduous, to be named

***The Earth Works Voucher for Most Points in Pot Plants – Bonsai - T404 classes 3531 to 3533***

## Hanging Pot Plant

Class 3534 Hanging pot plant (any fern)

Class 3535 Hanging pot plant (Maiden hair)

Class 3536 Hanging pot plant, any variety not mentioned, not in flower

Class 3537 Hanging pot plant, any variety not mentioned, in flower

Class 3538 Hanging pot plant, cactus or succulent

***Helen Gray Voucher for Most Points in Hanging Pot Plants - T403 classes 3534 to 3538***

***Loxton A & H Society Ribbon Champion Hanging Pot Plant - R261 classes 3534 to 3538***

***M.O. Thamm Memorial Trophy Grand Champion Pot Plant - T400 R262 Trophy and Ribbon Classes 3501 to 3538***

## SECTION Na ORCHIDS

**SHOW MARSHAL-** Trevor Mayfield - 0419 184 659

**REGISTRAR**—Stephen Lynch - 0428 152 235

**DEPUTY SHOW MARSHAL**— Tom Murch & **DEPUTY REGISTRAR**—Peter Grieger

**Entry Fee:** \$1.00

1st Prize \$5.00

2nd Prize \$2.5

**Entries close** 5.00pm, Thursday 3rd October 2024

Reception of exhibits: 4.30pm to 8:30pm, Saturday 5th October 2024 to the Loxton Show Precinct

## GENERAL INFORMATION

- All plants are subject to Australian Orchid Council guidelines.
- All plants and single spikes to display Show Society Exhibitor numbers only.
- The public are invited to exhibit in the Show.
- All Orchids must be owned and grown by Exhibitor for at least six (6) months prior to the Show.
- The Conveners and Stewards have the right to remove any plant suspected of carrying a virus.
- Exhibitors must reside in the MLASA area.
- The Judge may move a plant into a different class if considered to be more suitable for that orchid class.
- Cymbidium flower measurements—over 90mm; Between 60—90mm; under 60mm

## OPEN

- Class 3601 Cymbidium over 90mm White/cream
- Class 3602 Cymbidium over 90mm yellow
- Class 3603 Cymbidium over 90mm green
- Class 3604 Cymbidium over 90mm red
- Class 3605 Cymbidium over 90mm pink
- Class 3606 Cymbidium over 90mm brown
- Class 3607 Cymbidium over 90mm any other colour
- Class 3608 Cymbidium 60 - 90mm white/cream
- Class 3609 Cymbidium 60 - 90mm yellow
- Class 3610 Cymbidium 60 - 90mm green
- Class 3611 Cymbidium 60 - 90mm red
- Class 3612 Cymbidium 60 - 90mm pink
- Class 3613 Cymbidium 60 - 90mm brown
- Class 3614 Cymbidium 60 - 90mm any other colour
- Class 3615 Cymbidium under 60mm white/cream
- Class 3616 Cymbidium under 60mm yellow
- Class 3617 Cymbidium under 60mm green
- Class 3618 Cymbidium under 60mm red
- Class 3619 Cymbidium under 60mm pink
- Class 3620 Cymbidium under 60mm brown
- Class 3621 Cymbidium under 60mm any other colour
- Class 3622 Cymbidium species (combined size)
- Class 3623 Specimen cymbidium (combined size)
- Class 3624 Seedling cymbidium (combined size)
- Class 3625 Paphiopedilum – hybrid
- Class 3626 Paphiopedilum - species
- Class 3627 Laeliinae – standard shape over 90mm
- Class 3628 Laeliinae – standard shape 60-90mm
- Class 3629 Laeliinae – standard shape under 60mm
- Class 3630 Laeliinae - Cluster type
- Class 3631 Laeliinae - non standard shape over 90mm
- Class 3632 Laeliinae-non standard shape 60-90mm
- Class 3633 Laeliinae-non standard shape under 60mm
- Class 3634 Laeliinae species
- Class 3635 Australian Native epiphyte hybrid - red/pink/purple
- Class 3636 Australian Native epiphyte hybrid - white
- Class 3637 Australian Native epiphyte hybrid - yellow/green
- Class 3638 Australian Native epiphyte hybrid - any other colour
- Class 3639 Australian Native epiphyte series
- Class 3640 Australian terrestrial - hybrid
- Class 3641 Australian terrestrial - species
- Class 3642 Oncidiinae hybrid 60mm and over
- Class 3643 Oncidiinae hybrid under 60mm
- Class 3644 Oncidiinae species
- Class 3645 Orchid hybrid not covered elsewhere
- Class 3646 Orchid species any other genera
- Class 3647 Specimen orchid other than cymbidium
- Class 3648 Seedling orchid other than cymbidium
- Class 3649 Cut spikes of orchids (any size)

**Roger & Pauline Rankin Trophy Grand Champion Orchid of the Show - T550 R280 Classes 3601 to 3449**

**Riverland Orchid Society Trophy Reserve Champion Orchid of the Show - T551 R281 Classes 3601 to 3649**

**Nancy Murdock Trophy Champion Cymbidium over 90mm - T552 R282 Classes 3601 to 3607**

**Stephen & Marianne Lynch Trophy Champion Cymbidium 60 – 90mm - T553 R283 for classes 3608 to 3614 Trophy and Ribbon**

**Janet Greenhalgh & Graham Barnes Trophy Champion Cymbidium under 60mm - T554 R283 Classes 3615 to 3621 Trophy and Ribbon**

**Jill Norton Trophy Champion Cymbidium Specimen - T555 R284 Classes 3623 Trophy and Ribbon**

**Riverland Orchid Society Champion Cymbidium Seedling - T556 R 285 Class 3624 Trophy and Ribbon**

**Peter Grieger Trophy Champion Paphiopedilum- T557 R286 class 3625 to 3626 Trophy and Ribbon**

**Chris Boyd Trophy Champion Laeliinae- T558 R287 classes 3627 to 3633 Trophy and Ribbon**

**Silvia Kruger Memorial Trophy Champion Australian Native Orchid - T559 R288 classes 3635 to 3639 Trophy and Ribbon**

**Grace Stidiford Trophy Champion Oncidiinae - T560 R 289 Classes 3642 to 3645 Trophy and Ribbon**

**Gary & Dee Fitzpatrick Trophy Champion Orchid-Any Other Genera - T561 R290 classes 3646 Trophy and Ribbon**

**Tom Murch Trophy Champion Specimen - Any Other Genera - T562 R291 Class 3647 Trophy and Ribbon**

**Glad Werner Trophy Champion Orchid Seedling – Any Other Genera - T563 R292 class 3648 Trophy and Ribbon**

**Stephen & Marianne Lynch Trophy Champion Orchid Species - T563 R293 Trophy & Ribbon**

**President's Trophy Most Points by a Riverland Orchid Society Member - T 565 R 294 Trevor Mayfield Trophy & Ribbon**

**Loxton A & H Society Trophy First Time Orchid Exhibitor - T566 R295**

## **SECTION O HANDICRAFTS**

**CONVENER** - Therese Eerden – 0411876362

**STEWARDS** - Mary McDonald, Leanne Christopher

**Entry Fee:** .50c

1st Prize \$4.00

2nd Prize \$2.00

**Entries close** 5.00pm, Thursday 3rd October 2024

Reception of exhibits 6pm to 8.30pm, Saturday 5th October 2024 and

7.00am to 8:45am, Sunday 6th October 2024 to the Loxton Show Precinct

### **GENERAL INFORMATION**

- No Exhibits previously entered in this Section will be accepted.
- Classes marked \* are eligible to compete in the MLASA trophy \$30 in accord with Rule 30.

### **OPEN**

- Class 3701 \* Embroidered /cross stitch/Bookmark
- Class 3702 Handcrafted football team mascot
- Class 3703 \* Scrapbooking album 12'x12'or 8'x8'
- Class 3704 Scrapbooking double page
- Class 3705 Scrapbooking single page
- Class 3706 Crochet Toy
- Class 3707 \* Novelty pincushion
- Class 3708 Handcrafted teddy bear
- Class 3709 \* Knitted toy
- Class 3710 Two covered coat hangers
- Class 3711 Handcrafted card/gift tag using Cross stitch
- Class 3712 Hand crafted card
- Class 3713 Handcrafted Christmas card
- Class 3714 Hand crafted bag
- Class 3715 Handcrafted Christmas decoration for table
- Class 3716 Handcrafted Christmas decoration for wall
- Class 3717 Handcrafted Christmas decoration for tree
- Class 3718 \* Handcrafted Christmas stocking
- Class 3719 Novelty craft
- Class 3720 70 to 79 years any craft
- Class 3721 Over 80 years any craft

### **Peg Malycha Memorial Trophy - Most Points in Classes 3701 to 3721 - T472 classes 3701 to 3721**

- Class 3722 \* Crochet work cotton
- Class 3723 Crochet scarf
- Class 3724 \* Crochet doily cotton
- Class 3725 Crochet hat or gloves
- Class 3726 Crochet unclassified

### **Raelene Pfeiler Donating First Prize 3726 Crochet Unclassified**

- Class 3727 Crochet baby article
- Class 3728 Crochet/knit handtowel top
- Class 3729 \* Tatting doily to be mounted and tacked half way round
- Class 3730 Tatting any article
- Class 3731 Tatting 3 small items, different pattern eg bookmark, Christmas decoration
- Class 3732 Knitted baby article

### **Raelene Pfeiler Donating First Prize Class 3732 Knitted Baby Article**



- Class 3733 \*Knitted jumper/cardigan or vest

**Joy Hennig Donating \$10 First Prize for Class 3733 Knitted jumper / cardigan or vest**

- Class 3734 Doll dressed knitted clothing
- Class 3735 \* Knitted child's jumper or cardigan

**Joy Hennig Donating \$10 First Prize for Class 3735 Knitted Childs Jumper or Cardigan**

- Class 3736 \* Doll dressed crochet clothing
- Class 3737 Knitted item cotton
- Class 3738 \* Knitted scarf
- Class 3739 Knitted unclassified
- Class 3740 Knitted hat or gloves
- Class 3741 Any other craft not mentioned

**Vaughan's Shoe and Sewing Centre Donating \$20 Voucher for Most Points in Handicrafts - T473 classes 3722 to 3741**  
**Mrs K Hampel Trophy for Most Outstanding Handicraft Exhibit - T470 classes 3701 to 3741**  
**Mrs. T. Eerden Trophy for Best Novice Entry - T471 classes 3701 to 3741**

## SECTION P COOKERY

**CONVENERS** - Kate Fisher - 0427 872265, - Dot Voigt 0400 294 189

**STEWARDS** - Wendy Colls, Monica Schell, Leah Uren, Jess Proud, Pippa Pech, Liz Ferguson & Veronica King

**Entry fees**— .50 cent  
 - \$1.00 for Classes 3841 to 3847

**Entries close** 5.00pm, Thursday 3rd October 2024  
 Reception of exhibits: 5.00pm to 7.00pm, Saturday 5th October 2024  
 7.30am to 8:45 am, Sunday 6th October 2024 to the Loxton Show Precinct

### **GENERAL INFORMATION**

- Classes marked \* are eligible to compete for the MLASA Trophy as per Rule 30.
- All exhibits to be homemade - no packet cakes to be used.
- If instructions on schedule are not followed entries will be disqualified.
- Some hints & judging criteria:
  - a. Do not brush milk or anything on to scones, just dust off the flour after baking.
  - b. Do not cut ends off sponge rolls or nut loaves.
  - c. Biscuits should snap when broken.
  - d. If papering tins have them very smooth, greaseproof paper or glad bake are best.
  - e. Do not place cakes on wire racks, any marks on bottom of cakes goes against you.
  - f. Do not display cakes on foil trays, paper plates supplied to display exhibits.

## **OPEN**

Class 3801 \* Bread, homemade, plain white  
 1st prize Trophy, 2nd prize \$3.00  
**Country Bakehouse donating 10 kg Flour for First Prize - T484 class 3801**

Class 3802 \* Bread, homemade, min. 50% wholemeal  
 First prize Trophy, 2nd prize \$3.00  
**Country Bakehouse donating 10 kg for First Prize - T485 Class 3802**

Class 3803 Focaccia max 200mm  
 First prize Trophy, 2nd prize \$3.00  
**Country Bakehouse donating 10 kg of Flour for First Prize - T486 class 3803**

Class 3804 Sourdough loaf  
 First prize Trophy, 2nd prize \$3.00  
**Country Bakehouse donating 10kg bags of flour for first prize - T487 class 3804**

Class 3805 Yeast cake (streusel top) not baked in tin  
 First prize \$15.00 2nd prize \$10.00  
**Mr W.J. Shannon donating prize money for class 3805**

Class 3806 Pasty (3) no greens allowed  
 First prize Trophy, 2nd prize \$2.00  
**Rollbusch Quality Meat donating \$20 meat voucher for class 3806 - T488**

- Class 3807 Sausage rolls (5)  
First prize Trophy, 2nd prize \$2.00  
**Rollbusch Quality Meat donating \$20 meat voucher for 3807 - T489**
- Class 3808 Pizza, maximum size 200mm homemade base of choice  
First prize Trophy, 2nd prize \$2.00  
**Rusty Spoon Cafe Special Prize for Most Points Cookery Classes 3801-3808 - T503**  
**classes 3801 to 3808**
- Class 3809 \* Scones, plain (5)  
First prize \$5.00, 2nd prize \$2.00
- Class 3810 Scones, fruit (5)  
First prize \$5.00, 2nd prize \$2.00
- Class 3811 Pumpkin scones (5)  
First prize \$5.00, 2nd prize \$2.00
- Class 3812 Cup cakes - decorated (3)  
First prize \$5.00, 2nd prize \$2.00
- Class 3813 Honey biscuits (5)  
First prize \$5.00, 2nd prize \$2.00
- Class 3814 Ginger nut biscuits (5)  
First prize \$5.00, 2nd prize \$2.00  
**Sunbake Bakery - donating Prize money**
- Class 3815 Anzac biscuits (5)  
First prize \$5.00, 2nd prize \$2.00  
**Sunbake Bakery - Donating Prize money**
- Class 3816 Collection of biscuits (3 varieties 4 of each) not filled.  
First prize \$7.00, 2nd prize \$3.00  
**Rusty Spoon Cafe Special Prize for Most Points Cookery Classes 3809-3816 - T504 classes**  
**3809 to 3816**  
**Sunbake Bakery - Donating prize money**
- Class 3817 Rock cakes (5)  
First prize \$5.00, 2nd prize \$2.00  
**Country Bakehouse - donating Prize money**
- Class 3818 Queen cakes (5) not iced, must have currants  
First prize \$5.00, 2nd prize \$2.00  
**Country Bakehouse - Donating Prize money**
- Class 3819 \* Lamingtons (5)  
First prize \$5.00, 2nd prize \$2.00  
**Country Bakehouse - donating prize money**
- Class 3820 Cream Puffs 3 filled 3 plain  
First prize \$5.00, 2nd prize \$2.00
- Class 3821 Slice, baked 5 pieces  
First prize \$5.00, 2nd prize \$2.00
- Class 3822 Slice, unbaked 5 pieces  
First prize \$5.00, 2nd prize \$2.00
- **Ensure slices are cut evenly approx. 2.5 X 5cm**
- Class 3823 Carrot cake round, cream cheese frosting  
First prize \$5.00, 2nd prize \$2.00  
**Rusty Spoon Cafe Special Prize for Most Points Cooking Classes 3817-3823 - T505**  
**classes 3817 to 3823**
- Class 3824 Apple slice cake, iced  
First prize \$5.00, 2nd prize \$2.00
- Class 3825 Marble cake, square, iced  
First prize \$5.00, 2nd prize \$2.00
- Class 3826 Orange cake, bar or loaf, iced  
First prize \$5.00, 2nd prize \$2.00
- Class 3827 Chocolate cake, bar or loaf, iced  
First prize \$5.00, 2nd prize \$2.00
- Class 3828 Banana cake, bar or loaf, iced  
First prize \$5.00, 2nd prize \$2.00
- Class 3829 Coffee cake sugar & cinnamon top  
First prize \$5.00, 2nd prize \$2.00

- Class 3830 Jubilee cake bar or loaf, no cherries, iced  
 First prize \$5.00, 2nd prize \$2.00  
**Kroeger Family - Donating Prize money for classes 3824 to 3830**  
**Rusty Spoon Cafe Special Prize for Most Points Cooking Classes 3824-3830 -T506 classes 3824 to 3830**
- Class 3831 Fruit and nut loaf, (baked in a cylinder tin)  
 First prize Bakers Delight voucher, 2nd prize \$3.00
- Class 3832 Ribbon cake, any filling, iced  
 First prize Bakers Delight voucher, 2nd prize \$5.00
- Class 3833 Potato cake maximum 20cm square or round  
 First prize Bakers Delight voucher, 2nd prize \$3.00
- Class 3834 Sultana cake  
 First prize Bakers Delight, 2nd prize \$5.00  
**Bakers Delight - Donating Prize Voucher for first Prize classes 3831 to 3834**
- Class 3835 Chocolate sponge roll edges not trimmed filled  
 First prize \$5.00, 2nd prize \$2.00
- Class 3836 Jam roll edges not trimmed filled  
 First prize \$5.00, 2nd prize \$2.00
- Class 3837 Honey roll filled  
 First prize \$5.00, 2nd prize \$2.00
- Class 3838 Ginger fluff filled  
 First prize \$5.00, 2nd prize \$2.00
- Class 3839 Blowaway sponge with jam filling (not iced)  
 First prize \$5.00, 2nd prize \$2.00
- Class 3840 Boiled fruit cake - entry fee \$1  
 First prize trophy, 2nd prize trophy  
**Almondco donating gift baskets trophy to the Cookery Class - First Place - T493**  
**Almondco donating gift baskets trophy to the Cookery Class - Second Place - T494**  
**Almondco donating gift baskets trophy to the Cookery Class - Third Place - T495**  
**Rusty Spoon Cafe Special Prize Most Points Cookery 3831-3840 - T507 most points classes 3831 to 3840**

## ANGAS PARK DRIED FRUITS FEATURE SECTION

- Class 3841 \* Genoa cake (light fruit cake) not iced must have cherries entry fee \$1  
 First prize trophy, 2nd prize trophy  
**Angus Park Trophy of Dried Fruit for First Prize 3841 -T497**  
**Angus Park Trophy of Dried Fruit for Second Prize 3841 - T498**
- Class 3842 \* Fruit cake (dark), not to be iced entry fee \$1  
 First prize trophy, 2nd prize trophy  
**Angus Park Trophy of Dried Fruit for First Prize 3842 - T500**  
**Angus Park Trophy of Dried Fruit for Second Prize 3842- T501**
- Class 3843 Iced/Decorated biscuits - (sugar cookies) entry fee \$1  
 First prize \$10.00, 2nd prize \$5.00
- Class 3844 Iced cake (judged for icing only) – professional entry fee \$1  
 First prize \$10.00, 2nd prize \$5.00
- Class 3845 \* Iced cake (judged for icing only) - non professional entry fee \$1  
 First prize \$10.00, 2nd prize \$5.00  
**Marj Rudiger - Donating Prize money for class 3845**
- Class 3846 Iced cake (butter icing) entry fee \$1  
 First prize \$10.00, 2nd prize \$5.00

## UNDER 25 YEARS

- Class 3847 Iced cake, judged for icing only – butter icing entry fee \$1  
 First prize voucher, 2nd prize \$5.00  
**Bakers Delight - Donating Prize Voucher for first Prize class 3847**
- Class 3848 Scones (5), plain  
 First prize \$5.00, 2nd prize \$2.00
- Class 3849 Slice, uncooked (5 pieces) Cut Evenly 2.5 x 5cm  
 First prize \$5.00, 2nd prize \$2.00

- Class 3850 Chocolate cake, log, iced  
First prize \$5.00, 2nd prize \$2.00
- Class 3851 Cup-cakes decorated (3)  
First prize \$5.00, 2nd prize \$2.00
- Class 3852 Iced/Decorated biscuits (sugar cookies)  
First prize \$5.00, 2nd prize \$2.00
- Class 3853 Anzac biscuits (5)  
First prize \$5.00, 2nd prize \$2.00

**Wendy Colls donated prize money for under 25years section classes 3847 to 3853**

**Dot Voigt donating trophy for most points in under 25 years section - T482 classes 3847 to 3853**

## NOVICE

Novice is an exhibitor who has not previously won 2 trophies in Novice Section

- Class 3854 Sausage Rolls (5)  
First prize \$5.00, 2nd prize \$2.00
- Class 3855 Scones (5) plain  
First prize \$5.00, 2nd prize \$2.00
- Class 3856 Decorated Biscuits (5)  
First prize \$5.00, 2nd prize \$2.00
- Class 3857 Chocolate Cake, log, iced  
First prize \$5.00, 2nd prize \$2.00
- Class 3858 Slice, unbaked, 5 pieces  
First prize \$5.00, 2nd prize \$2.00
- Class 3859 Carrot cake  
First prize \$5.00, 2nd prize \$2.00

**Rusty Spoon Cafe Special Prize for Most Points Cookery Classes 3847 to 3859 - T508 classes 3847 to 3859**

**Mrs Monica Schell donating trophy for most points in Novice Cookery - T483 Classes 3854 to 3859**

## SPECIAL FEATURE – MEN’S COOKERY NO PACKET CAKES TO BE USED

- Class 3860 Banana cake, iced  
First prize \$5.00, 2nd prize \$2.00
- Class 3861 Orange cake, log, iced  
First prize \$5.00, 2nd prize \$2.00
- Class 3862 Muffins (plate of 3) any flavour (No paper cases)  
First prize \$5.00, 2nd prize \$2.00
- Class 3863 Sausage Rolls (5)  
First prize \$5.00, 2nd prize \$2.00
- Class 3864 Pizza Maximum size 200mm  
First prize \$5.00, 2nd prize \$2.00
- Class 3865 Scones, plain (5)  
First prize \$5.00, 2nd prize \$2.00
- Class 3866 Anzac Biscuits (5)  
First prize \$5.00, 2nd prize \$2.00

**Mr A Ferguson donating prize money for classes 3860-3866**

**Ian King Memorial Trophy for Most Points in Mens Cookery - T502 classes 3860-3866**

**Mrs Kate Fisher donating Trophy for Most Points in Section P – Cookery- T480 Classes 3801 to 3866**

**Mrs. Marj Farr Memorial Trophy for Outstanding Exhibit Cookery - T481 R302 for classes 3801 to 3866**

**Rusty Spoon Cafe Special Prize for Most Points Men's Cookery - T509 Classes 3860 to 3866**

## FRUIT CAKE CHAMPIONSHIP

**Class 3867 Rich Fruit Cake Championship**

Rich Fruit Cake Championship & Genoa Cake Championship  
Sponsored by Sunbeam Foods & Angove's Wines  
Semi Final to be held at Pinnaroo Show 2024  
Entries by 4.00 pm Friday, 4th October 2024

Further enquiries to Lynn Summerton, Secretary

Pinnaroo Show – 0429 811 779

All exhibits to be in by 9.00 am Wednesday, 9th October 2024

Rich Fruit Cake: First Prize \$60, Second Prize \$25, Third Prize \$10

Genoa Fruit Cake: First Prize \$50, Second Prize \$20, Third Prize \$10

Winner eligible to compete in the State Final to be held at the Royal Adelaide Show in 2024

## **RULES & REGULATIONS**

1. No entry fee charged

2. Only one entry per exhibitor

No exhibitor can win more than one Regional Final. Once an exhibitor has won at Association level, they cannot enter in another Association final for the Show season.

Prepared by Agricultural Societies Council of SA Inc

PO Box 108, Goodwood SA 5034

## **RICH FRUIT CAKE COMPETITION**

### **RECIPE**

#### **Ingredients**

250g butter 60g chopped red glace cherries

250g dark brown sugar 60g mixed peel

5 eggs 60g chopped almonds

250g sultanas 375g plain flour

250g raisins 1 tsp baking powder

200g currants 1 tsp mixed spice

100g dates 200ml sherry or brandy

#### **Method**

Chop fruits, mix together and soak in the sherry or brandy overnight. Sift together flour, baking powder and spice. Cream butter and sugar. Add eggs one at a time, beating well after each addition, then alternately add fruit and flour and lastly chopped nuts. Mix thoroughly. Place mixture in a well pre-prepared tin (square) 19-22cm and bake in a slow oven for approximately three to three and a half hours.

**Note:** Fruit should be cut to the size of currants.

### **Class 3868 Genoa Cake Championship**

#### **Exhibitor's own recipe is used.**

It should contain sultanas, currants, cherries and almonds.

There is to be no restriction on the ingredients used.

#### **FAULTS TO LOOK FOR:-**

Carelessly prepared tin – wrinkled lining.

Careless measurement of ingredients – sugar becomes liquid when heated, so care must be taken not to exceed the recipe quantity.

Carelessly prepared fruit – not correctly cut and separated.

Insufficient creaming of butter and sugar.

Eggs not beaten in well after each addition.

Overpowering aroma of essences and/or spices

Flour and fruit not sufficiently mixed in – leaves streaks and unmixed dry ingredient's.

Carelessly filled tin – work cake well down (Never leave the scrapings from the bottom of the bowl sitting on top of the cake. This will show a pale patch when cut).

Oven too hot

Oven too cold

Insufficient cooking time – the cake will sink in the middle and be very soggy

#### **WHAT THE JUDGES ARE LOOKING FOR IN RICH FRUIT CAKE AND GENOA CAKE:**

To judge, cut cake straight across. Tasting wedge to be cut from the centre of the cake.

#### **Appearance**

Smooth appearance on top, bottom and sides. No sign of shiny, dark, overheated fruit protruding from the surface. The cake should be firm, smooth, fresh and not too moist to touch but not too dry either, preferably with a well ripened patina on the top surface. Straight sides, and a smooth flat top showing even distribution of fruit.

#### **Finish in baking**

No bumps, hollows or sunken centres, nor large cracks (a small crack is not a major fault). The cake should cut cleanly, without any crumbs, and without catching and dragging of fruit. There should be no burning or

crusty top or sides (caused by too hot an oven or insufficient papering). After the cake is cut, the fruit closest to the outside should not appear to be dark and shiny (caused by over-cooking in too hot an oven). This fault causes a bitter flavour. No air bubbles in finished cake.

#### **Colour**

Attractive, even, golden-brown on the top, bottom and sides. A darker colour for the Rich Fruit Cake.

#### **Texture**

Firm and fine; it should be moist, not soggy nor dry. The texture should be smooth and even, and the same right through the cake. A well ripened cake cuts cleanly and evenly.

#### **Flavour and aroma**

Delicious, and should be a perfect blend of fresh eggs and dairy ingredients, sugar, essences, flour and spices, sherry or brandy and quality dried fruit. Be-ware of an overpowering flavour or aroma of essences or spices, or the acrid smell of overheated fruit.

#### **Decoration**

Do not decorate Rich Fruit Cake with almonds. Genoa Cake may be decorated with almonds.

#### **Presentation**

Remove all paper from the cake before exhibiting. No cake cooler marks (cool on upturned cake tin).

#### **JUDGING SCORES: -**

Judging scores are based on the following:

50% Appearance

25% Texture

25% Taste/flavour

**“A fruit cake, like maturing wine, is greatly improved with age. Many a prize has been won by a cake almost fresh from the oven, but if allowed to keep, a change will develop about the end of the first week. The surface of the cake will start to develop a patina, and the aroma becomes richer.**

## **COUNTRY WOMEN’S SCONE MIX COMPETITION**

### **Class 3869 2024/2025– Sweet**

Sponsored by Laucke Flour Mills

#### **JUDGING GUIDELINES**

Scones are to be made using the Laucke Country Women’s Scone Mix.

Scones will alternate each year between Sweet and Savoury.

#### **2024/2025– Sweet**

5 Sweet scones to be presented for judging

The scones should be approximately 5cms in diameter, well risen, straight sides, no flour on the base, thin golden crust top and bottom.

They should be fine, moist texture, good crumb, good flavour and according to type.

Entrants please note: **you do not have to follow the recipe on the back of the box. You use the mix as a base only.**

#### **GENERAL OUTLINE**

Entrants are eligible to win one local final - **NO ENTRY FEE**

Winners of local shows are eligible to enter the semi-final at the appropriate Association Show. The semi-final **MUST** be separate to the host show local competition. The semi-final will be held at the MLASA AGM in April 2024.

Semi Final winners are eligible to enter the State Final to be held at the 2025 Royal Adelaide Show.

Revenue from sales Laucke CWA Scone Mix is used to assist drought affected families

#### **Prize Allocation**

##### **LOCAL**

1st Laucke Goods Hamper (value approx \$20)

2nd Laucke Country Women’s Scone Mix (1 x 1.2kg, value approx \$5.50)

3rd Laucke Country Women’s Scone Mix (1 x 1.2kg, value approx \$5.50)

##### **ASSOCIATION**

1st \$40.00 cash

2nd \$20.00 cash

3rd \$10.00 cash

##### **STATE**

1st \$200.00 cash

2nd \$ 75.00 cash

3rd \$ 40.00 cash

**Scone mix available from: Koch’s Foodland - Loxton**

# **SECTION Pa AMATEUR WINE MAKING AND BREWING**

**CONVENER** - Bill Shannon – 0428 843 053

**Entry Fee:** \$1.00

1st Prize \$15.00

2nd Prize \$7.50

**Entries close** 5.00pm, Wednesday 2nd October 2024

Exhibits (two bottles per entry) to be delivered to the Show Office by Wednesday 2nd October 2024

## **GENERAL INFORMATION**

- Judging will take place on Friday 4th October 2024
  - Exhibits will be displayed with awards and judges' comments at in the Show during the Show weekend.
  - Exhibits can be collected after 4.30pm on Monday, 7th October 2024
- Prize money donated by Mr W J Shannon

## **OPEN**

Class 3881 Best red wine

Class 3882 Best white wine

Class 3883 Best fortified or dessert style wine

Class 3884 Best wine made from a base other than grapes

***Loxton Irrigation Centre Trophy for Best Wine - T520 R300 classes 3881 to 3884 Trophy and Ribbon***

Class 3885 Best Beer

Class 3886 Best stout

Class 3887 Best Cider

Class 3888 Best ginger beer

***Loxton Irrigation Centre Trophy for Best Beer Stout or Cider - T521 R301 classes 3885 - 3888***

***First and Second Prize Money Donated by Bill Shannon***

# **SECTION Q PRESERVES**

**CONVENER** - Lynette Arnold - 0428 340 107

**STEWARDS** - Yvonne Tatt, Nita Thom, Crystal Arnold, & David Arnold

**Entry Fee:** .50c

1st Prize \$2.00

2nd Prize \$1.00

3rd Prize .50c

**Entries close** 5.00pm, Thursday 3rd October 2024

Reception of exhibits 6.00pm to 8.30pm, Saturday 5th October 2024 and 7.30am to 8:45am, Sunday 6th October 2024 to the Loxton Show Precinct

## **GENERAL INFORMATION**

- Names of exhibits to be clearly printed in containers.
- All preserves to be fit for human consumption.
- All pickles to be unsealed.
- 500g screw top jars permissible for preserves.
- **ALL JAMS WITH CLEAR TRANSPARENT COVER ON.**
- Classes marked \* are eligible to compete for the MLASA Trophy as per Rule 30.

## **OPEN**

### **PRESERVES**

- Class 3901 \* Preserved fruit, apricots, 1 jar, halves
- Class 3902 Preserved fruit, peaches, 1 jar
- Class 3903 \* Preserved fruit, pears, 1 jar, halves
- Class 3904 Preserved fruit, plums, dark, 1 jar
- Class 3905 \* Preserved fruit, plums, light, 1 jar
- Class 3906 Preserved fruit, cherries, light, 1 jar

- Class 3907 Preserved fruit, cherries, dark, 1 jar
- Class 3908 Preserved Fruit, Not Mentioned, 1 jar
- Class 3909 \* Preserved fruit, tomatoes, ripe peeled, 1 jar
- Class 3910 Preserved fruit, tomato pulp, 1 jar
- Class 3911 Preserved fruits, 3 jars any other variety not mentioned
- Class 3912 Preserved vegetables, Any Variety, 1 jar

### MARMALADE

- Class 3913 \* Marmalade, orange
- Class 3914 Marmalade, lemon
- Class 3915 Marmalade, grapefruit
- Class 3916 \* Collection of marmalade, not less than 3 varieties
- Class 3917 Marmalade, not mentioned

### JELLIES

- Class 3918 Jelly, collection of 3
- Class 3919 \* Jelly, quince
- Class 3920 Jelly, orange
- Class 3921 Jelly, grapefruit
- Class 3922 \* Jelly, any variety not mentioned

### JAM

- Class 3923 Jam, plum, dark
- Class 3924 \*Jam, fig
- Class 3925 \*Jam, apricot
- Class 3926 \*Jam, dried apricot
- Class 3927 Jam, not mentioned
- Class 3928 Jam, melon and lemon
- Class 3929 Jam, quince
- Class 3930 Jam, mock raspberry (plum)
- Class 3931 Jam, mock raspberry (tomato)
- Class 3932 Jam, strawberry
- Class 3933 Jam, collection of 4 varieties
- Class 3934 Jam, collection of 3 varieties not mentioned

***Yvonne Tatt Trophy for Highest Points in Open Preserve Jam - T530 classes 3913 to 3934***

### PICKLES

- Class 3935 Pickles, mixed, in mustard, 1 jar
- Class 3936 Pickles, mixed, clear, 1 jar
- Class 3937 Pickles onions, 1 jar
- Class 3938 \*Bread & Butter Pickles 1 jar
- Class 3939 Pickles, green tomatoes, 1 jar
- Class 3940 Collection of pickles, no more than three varieties

### CHUTNEYS

- Class 3941 Chutney, apple, 1 bottle
- Class 3942 Chutney, tomato, 1 bottle
- Class 3943 Tomato Relish, 1 bottle
- Class 3944 \*Chutney, fruit, 1 bottle
- Class 3945 Chutney, collection of three varieties

### SAUCES

- Class 3946 \*Tomato sauce, 1 bottle
- Class 3947 Plum sauce, dark, 1 bottle
- Class 3948 Sauce, not mentioned, 1 bottle
- Class 3949 Collection of sauces, not less than 3 varieties

### SUNDRIES

- Class 3950 Coleslaw
- Class 3951 Lemon cheese
- Class 3952 Mayonnaise dressing (boiled)

***Country Bakehouse Trophy for Most Points in Open Preserves 3901 to 3952***

T531 most points for classes 3901 to 3952

### HONEY

Class 3953 Liquid Honey Native Flora

500 grams in a Glass or Plastic container with screw top lid

Class 3954 Liquid Honey any non Native Flora

500 grams of Honey in a Glass or plastic container with screw top lid.

Class 3955 Candied Honey

500 grams of Candied Honey in a Glass or plastic container with screw top lid

Class 3956 Creamed Honey

500 grams of Creamed Honey in glass or plastic container with a screw top lid

Class 3957 Honey Comb

Piece of Honey Comb with a minimum of 6cm by 6 cm of wax capped Honey in the Comb in a clear plastic container

***Koch's IGA Trophy Best Honey in Show -T537 Best Honey exhibit for classes 3953 to 3957***



# INTERMEDIATE

An Intermediate is a competitor who has not previously won 2 trophies in the Intermediate for 2 years in succession in Section Q Preserves.

## PRESERVES

- Class 3958 Preserved fruit, apricots, 1 jar, halves
- Class 3959 Preserved fruit, peaches, 1 jar
- Class 3960 Preserved fruit, pears, 1 jar, halves
- Class 3961 Preserved fruit, plums, dark, 1 jar
- Class 3962 Preserved Fruit not mentioned, 1 jar
- Class 3963 Preserved fruit, cherries, dark, 1 jar
- Class 3964 Preserved fruit, tomato pulp, 1 jar
- Class 3965 Tomatoes whole
- Class 3966 Preserved fruits, collection of 3 varieties
- Class 3967 Preserved Vegetable, any variety, 1 jar

## MARMALADE

- Class 3968 Collection of 3 Marmalade
- Class 3969 Marmalade, orange
- Class 3970 Marmalade, grapefruit
- Class 3971 Marmalade, not mentioned
- Class 3972 Marmalade, lemon
- Class 3973 Marmalade, three fruit

## JAM

- Class 3974 Jam, plum, dark
- Class 3975 Jam, fig
- Class 3976 Jam, apricot
- Class 3977 Jam, dried apricot
- Class 3978 Jam, melon and lemon
- Class 3979 Jam, quince
- Class 3980 Jam, mock raspberry (plum)
- Class 3981 Jam, strawberry
- Class 3982 Jam, collection of 3 varieties
- Class 3983 Jam, not mentioned

***Mrs Melva Joppich Trophy for Most Points in Intermediate Preserves- T532 most points classes 3958 to 3983***

- Class 3984 Pickles, mixed, in mustard, 1 jar
- Class 3985 Pickles onions, 1 jar
- Class 3986 Bread & Butter Pickles

## PICKLES

- Class 3987 Collection of pickles, no more than three varieties
- Class 3988 Mixed clear pickles

## CHUTNEYS

- Class 3989 Chutney, tomato, 1 bottle
- Class 3990 Chutney, fruit
- Class 3991 Chutney, collection (2)
- Class 3992 Tomato Relish, 1 bottle

## SAUCES

- Class 3993 Tomato sauce, 1 bottle
- Class 3994 Plum sauce, dark, 1 bottle
- Class 3995 Sauce not mentioned, 1 bottle
- Class 3996 Collection of sauces (3)

## SUNDRIES

- Class 3997 Coleslaw
- Class 3998 Lemon cheese
- Class 3999 Mayonnaise dressing (boiled)

***Ann Loxton Trophy for Most Points in Intermediate Preserves - T533 Most points classes 3958 to 3999***

# NOVICE

A Novice is a competitor who has not previously won 2 trophies in Novice Section for 2 years in succession.

## PRESERVES

- Class 4000 Preserved fruit, apricots, 1 jar, halves
- Class 4001 Preserved fruit, peaches, 1 jar
- Class 4002 Preserved fruit, plums, dark, 1 jar
- Class 4003 Preserved fruit, cherries, dark, 1 jar
- Class 4004 Preserved fruit, not mentioned, 1 jar
- Class 4005 Preserved fruit, cherries, light, 1 jar
- Class 4006 Preserved fruit, tomato pulp, 1 jar
- Class 4007 Tomatoes whole
- Class 4008 Preserved fruits, collection of 3 varieties
- Class 4009 Preserved Vegetable, any variety, 1 jar

## MARMALADE

- Class 4010 Marmalade, orange
- Class 4011 Marmalade, grapefruit
- Class 4012 Marmalade, not mentioned
- Class 4013 Collection of 3

***Lyn Arnold Trophy for Most Points in Novice Preserves - T534 classes 4000 to 4013***

## JAM

- Class 4014 Jam, plum, dark
- Class 4015 Jam, fig
- Class 4016 Jam, apricot
- Class 4017 Jam, dried apricot
- Class 4018 Jam, melon and lemon
- Class 4019 Jam, quince
- Class 4020 Jam, mock raspberry (plum)
- Class 4021 Jam, strawberry
- Class 4022 Jam, collection of 3 varieties
- Class 4023 Jam, not mentioned

- Class 4024 Pickles, mixed vegs, in mustard
- Class 4025 Pickles onions
- Class 4026 Bread & Butter Cucumbers

- Class 4029 Chutney, tomato, 1 bottle
- Class 4030 Chutney, fruit, 1 jar

- Class 4033 Tomato sauce, 1 bottle
- Class 4034 Plum sauce, dark, 1 bottle

- Class 4036 Coleslaw
- Class 4037 Lemon cheese

***Esther Freundt Memorial Trophy for Most Points in Novice Preserves - T535 for classes 4000 to 4038  
Mrs Maureen Rosenzweig Trophy Most Attractive or Most Appealing Exhibit Section Q - T536 R305  
Classes 3901 to 4038 Trophy and Ribbon.***

## PICKLES

- Class 4027 Collection of pickles, no more than three varieties
- Class 4028 Pickles, mixed clear

## CHUTNEYS

- Class 4031 Chutney, collection of two or more
- Class 4032 Tomato Relish , 1 bottle

## SAUCES

- Class 4035 Sauce not mentioned, 1 bottle

## SUNDRIES

- Class 4038 Mayonnaise dressing (boiled)

# SECTION R FRUIT

**CONVENERS** - Shaun Arnold - 0427 975 232 / Samantha Arnold

**STEWARDS** - Michael Arnold Jnr.

**Entry Fee:** \$1.00

1st Prize \$3.00

2nd Prize \$1.50

**Entries close** 5pm Thursday 3rd October 2024

Reception of exhibits 5.00pm to 7.00pm, Saturday 5th October 2024 and 7.30am to 8:45am, Sunday 6th October 2024 to the Loxton Show Precinct

## GENERAL INFORMATION

- This section is designed around Fruit Fly guidelines, where we are unable to exhibit fresh fruit from different areas.
- Fruit can be purchased commercially but has to be processed by the Exhibitor.
- **ALL CLASSES—5 PIECES OR SLICES, unless stated otherwise.**

## DRIED OR DEHYDRATED

- Class 4101 \*Blood orange
- Class 4102 Orange
- Class 4103 \*Mandarin
- Class 4104 \*Lemon
- Class 4105 \*Grapefruit
- Class 4106 Any other citrus variety, name supplied
- Class 4107 \*Apricot
- Class 4108 \*Peach
- Class 4109 \*Nectarine
- Class 4110 \*Pear
- Class 4111 \*Fig
- Class 4112 \*Apple
- Class 4113 \*Tomato
- Class 4114 Any other fruit variety, name supplied

***Biological Services Trophy Most Points Dried or Dehydrated Fruit - T571 most points classes 4101 - 4114***

## GLACED OR CANDIED

- Class 4115 \*Orange
- Class 4116 \*Mandarin
- Class 4117 Any other citrus variety, name supplied
- Class 4118 \*Apricot
- Class 4119 \*Peach
- Class 4120 \*Fig
- Class 4121 Any other fruit variety, name supplied

***Biological Services Trophy Most Points Glaced or Candied Fruit - T572 most points in classes 4115 to 4121***

## CHOCOLATE DIPPED

- Class 4122 \*Oranges
- Class 4123 \*Mandarin
- Class 4124 Any other citrus variety, name supplied
- Class 4125 \*Apricot
- Class 4126 \*Peach
- Class 4127 Any other fruit variety, name supplied

**Biological Services Trophy Most Points Chocolate Dipped Fruit - T573 most points for classes 4122 to 4127**

## OTHER

Class 4128 An abstract sculpture using 1 or more varieties from Section R

## SECTION S NEEDLEWORK

**CONVENER** - Helen Kaesler 0413 951 122

**STEWARDS** - Anne Battams

**Entry Fee:** .50

1st Prize \$4.00

2nd Prize \$2.00

**Entries close** 5.00pm, Thursday 3rd October 2024

Reception of exhibits 6pm to 8.30pm, Saturday 5th October 2024 and

8.00am to 8:45am, Sunday 6th October 2024 to the Loxton Show Precinct

### GENERAL INFORMATION

- Classes marked \* are eligible to compete for the MLASA Trophy as per Rule 30.
- No cleaning whatsoever to be used on exhibits.
- Exhibits are to have been made during the last 2 years with the exception of tapestries and patchwork.
- Exhibit Tickets to be attached to back of work with safety pins.
- No exhibit having previously gained a prize at Loxton Show will be accepted.

## Tapestry

- Class 4201 \* Tapestry, small - 30cm & under
- Class 4202 Tapestry, large
- Class 4203 Tapestry, any article
- Class 4204 Tapestry, long stitch
- Class 4205 \* Tapestry, latchwork

**Loxton Club Trophy for Most Outstanding Tapestry - T600 classes 4201 to 4205**

## Hand Embroidery

- Class 4206 Christmas Article, cross stitched
- Class 4207 Handmade needlework card
- Class 4208 Any article, hand appliqued
- Class 4209 Article, hand embroidered, any kind
- Class 4210 \* Hardanger
- Class 4211 \* Counted cross stitch on waste canvas
- Class 4212 Cross stitch on aida cloth (small) under 18 x 13cm
- Class 4213 \* Cross stitch on aida cloth (large)
- Class 4214 Any article, not mentioned
- Class 4215 Sashiko article
- Class 4216 Boro Article
- Class 4217 Article of black work
- Class 4218 Article of red work

**D. & J. Biele Trophy for Most Points Hand Embroidery - T601 Classes 4206-4218**

## Machine Sewing

- Class 4219 Doll, dressed, any size (not knitted)
- Class 4220 Toy, other than a doll or teddy bear
- Class 4221 Teddy Bear (any size)
- Class 4222 Rag Doll (any size)
- Class 4223 Cushion (Not Patchwork)
- Class 4224 \*Article made from Calico, trimming allowed (no toys)
- Class 4225 \* Ladies article of clothing (not knitted)
- Class 4226 \* Mens article of clothing (not knitted)
- Class 4227 \* Childs article of clothing (not knitted)

- Class 4228 \* Sewing for baby girl, up to 18 months
- Class 4229 Sewing for baby boy, up to 18 months
- Class 4230 \* Garment using stretch material
- Class 4231 \* Sleepware, any material
- Class 4232 Any article, not mentioned
- Class 4233 Novelty sewing
- Class 4234 \* Set of table mats
- Class 4235 \* Table runner
- Class 4236 Article using recycled material
- Class 4237 Two pot holders
- Class 4238 \* Any article, machine embroidered
- Class 4239 Any article, machine appliqued
- Class 4240 Bag, any style

**CWA Trophy for Most Points in Machine Sewing - T602 Classes 4219 to 4240**

- Class 4241 \* Patchwork quilt, machine quilted
- Class 4242 \* Patchwork quilt, machine sewn hand quilted
- Class 4243 Appliqued quilt or wall hanging
- Class 4244 \* Patchwork Cot Quilt
- Class 4245 \* Crazy Patchwork Quilt
- Class 4246 Patchwork Cushion
- Class 4247 \* Patchwork Bag
- Class 4248 Patchwork Toy
- Class 4249 Any Article, not mentioned
- Class 4250 \* Patchwork quilt, machine pieced, professionally quilted
- Class 4251 Article using hexagons
- Class 4252 Hand embroidered quilt

**Helen Kaesler Trophy for Most Points Patchwork & Quilting - T603 classes 4241 to 4252**

## Knitted and crochet Rugs

Class 4253 \* Hand knitted knee rug

**Memorial of Mrs. Doreen Ernst donating Prize Money**

Class 4253

Class 4254 \* Crochet knee rug

**Memorial of Mrs. Doreen Ernst donating Prize Money**

## Over 80 Years

Class 4255 Sewing

Class 4256 Embroidery

**Ribbon for Most Outstanding Needlework Exhibit R310**

## SECTION U ART

**CONVENERS** - Lyn Anstey 0412 283 233 / Michael Anstey 8584 6317

**STEWARDS** - Willow Bowden, Maddy Bowden & Jasmin Feneley

### **Classes 4301-4309**

**Entry Fee:** \$2.00

1st Prize \$30.00

2nd Prize \$15.00

3rd Prize \$5.00

### **Classes 4310-4311**

**Entry Fee:** \$2.00

1st Prize \$15.00

2nd Prize \$10.00

3rd Prize \$5.00

**Entries close** 5.00pm, Thursday 3rd October 2024

Reception of exhibits 6.00pm to 8.00pm, Saturday 5th October 2024  
to the Loxton Show Precinct

**No Art will be accepted on Sunday due to hanging & display requirements**

See General Information for details of Collection of Exhibits

### **GENERAL INFORMATION**

- Work must be original.
- Classes marked \* are eligible to compete for the MLASA Trophy as per Rule 30.

- All entries can be collected from the Show Pavilions after 4.30pm on the Monday of the Show. Exhibitors must report to the Art Convener prior to collection.
- Entry into the Novice class is open to all who have never won a prize in classes 1 - 8.

### **Classes 1-11**

- Only 2D (Flat) Work will be accepted.
- Entry Ticket to be affixed to the artwork on the back so that it hangs down under the artwork such that the exhibitor number is visible from the front once hung.
- Work to be less than 1 metre x 1 metre.
- Maximum of 4 entries per artist in any class.

Artworks in classes 1 – 9 MUST be ready to hang. All works will need to have picture wire attached suitable to hang. Artwork under glass must have flat “D” hooks and picture wire. The small metal hooks supplied with smaller photo frames are not safe for hanging.

- Children’s classes 10 – 11 works on paper will be pinned to the boards.
- Works presented such that they are unsuitable or unsafe will not be exhibited and not be considered for judging. Parents and /or teachers may help the student frame their work.

## **CLASSES**

Class 4301 \* Oil – any topic

***Riverland & Mallee Conveyancers Pty Ltd Prize Money for Class 4301***

Class 4302 \* Water Colour – any topic

***Loxton Hotel donating Prize Money Class 4302***

Class 4303 \* Acrylic – any topic

***Mrs Sandy Hampel Donating Prize Money Class 4303***

Class 4304 \* Pastel – any topic

***Judy & Mick Ward Donating Prize Money Class 4304***

Class 4305 \* Sketch / Drawing – any topic

***Mrs Genevieve Lehmann Donating Prize Money Class 4305***

Class 4306 \* Abstract – any topic

***Loxton River Ramblers Heart Foundation Walking Group Donating Prize Money Class 4306***

Class 4307 \* Mixed Media-any topic

***Loxton Hotel Donating Prize Money Class 4307***

Class 4308 \* Novice-any topic

***Loxton Art Group Donating Prize Money Class 4308***

Class 4309 \* 14 years & over, still at school – any topic

***East Tce Trading Donating Prize Money Class 4309***

Class 4310 \* 10 – 13 years – any topic

Class 4311 \* 9 years and under – any topic

***Riverland & Mallee Conveyancers Trophy Most Outstanding Art Entry - T660 R320 Prize Money & Ribbon***

*Most Outstanding Art Entry over all and will automatically be entered in for the MLASA competition held at Karoonda Show April 2025. The winner of which will then enter into the State Competition at Adelaide Show 2025*

***Autopro Loxton Donating Prize Money Class 4310 & 4311***

***Mrs Genevieve Lehmann Trophy Most Outstanding River Scene - T662 R321 Ribbon and Prize Money***

***Best Water Colour Art R322***

***Best Oil Painting R323***

***Best Acrylic Art R324***

***Best Pastel Art R325***

***Best Sketch/ Drawing R326***

***Best Abstract Art R327***

***Best Mixed Media Art R328***

***Best Novice Art R329***

***Best 14 years & over, still at school R330***

## **SECTION VP PHOTOGRAPHY**

**CONVENER** - Callie McDonald - 0447 442 243

**STEWARD** - Mitch McDonald

**Entry Fee:** .50c

1st Prize \$10.00

2nd Prize \$5.00

3rd Prize \$1.00  
4th Prize Merit Only

**Entries close** 5.00pm, Thursday 3rd October 2024  
No late entries will be accepted  
Exhibits must be dropped off at the Show Office by  
5.00 pm Friday 4th October 2024

### GENERAL INFORMATION

- Colour prints maximum size 10cm x 15cm (4" x 6").
- Photography must be the sole work of the exhibitor.
- Classes marked \* are eligible to compete for the MLASA Trophy as per Rule 30.
- All photos to have exhibit ticket paper-clipped to the photo, no cello tape.
- **No mounted or framed photos.**
- Images to be used in one class only.
- Exhibits can be collected from the Loxton Show Precinct after 4.30pm on the Monday of the Show. Prize money can be collected from the Show Office or Show Precinct
- No watermark on photos.
- Limit of **5** entries per exhibitor per class.

## CLASSES

Class 4401 \* People  
Class 4402 \* Black & White  
Class 4403 \* River Scene  
Class 4404 \* Vehicles  
Class 4405 \* Child Study  
Class 4406 \* Animal  
Class 4407 \* Flower or Flowers  
Class 4408 \* Architecture  
Class 4409 \* Birds Study  
Class 4410 \* Close-ups /Macro  
Class 4411 \* Landscapes  
Class 4412 Farm Scene  
Class 4413 Astrophotography  
Class 4414 Texture  
Class 4415 Action  
Class 4416 Weather  
Class 4417 Photo manipulation (photo shopped)  
Class 4418 River Murray in flood

***Totally Exposed Trophy Champion Photography Print Of The Show - T680 R340 Trophy and Ribbon for Classes 4401 to 4418***

***Callie McDonald Trophy for Most Points in Photography - T681 most points from classes 4401 to 4418***

## SECTION W HOBBIES & COLLECTIONS

**CONVENERS** - Shirley Gibbs 08 8584 4740

**STEWARDS** - Lorraine Masters 0414 382 806

**Entry Fee:** .50c  
1st Prize \$5.00  
2nd Prize \$4.00

Entries close 5.00pm, Thursday 3rd October 2024  
Reception of exhibits 6pm to 8.30pm, Saturday 5th October 2024 and  
8.00am to 8:45am, Sunday 6th October 2024 to the Loxton Show Precinct

### GENERAL INFORMATION

- Collections to comprise 5 to 10 items to be exhibited on a tray, board or shelves and to occupy a space no greater than 60cm x 60cm.
- Need to display your own entry

## Hobbies

- Class 4501 Toy or other article made of wood
- Class 4502 Toy or other article made of metal
- Class 4503 Toy or other article made of plastic
- Class 4504 Toy or other article made of any other material
- Class 4505 Item of sculpture made of recycled materials-only 1 item for entrant
- Class 4506 Assembled and decorated model (eg. Airfix model)

## Collections

- Class 4507 Collection of 6 computer generated greeting cards
- Class 4508 Collection of 6 handmade greeting cards, distinct purposes
- Class 4509 Collection of hat badges or club badges
- Class 4510 Collection of War memorabilia & Medals
- Class 4511 Collection of models of animals, birds or similar
- Class 4512 Collection of historical items (one theme)
- Class 4513 Collection of Australian/ Overseas travel souvenirs
- Class 4514 Collection of Plates
- Class 4515 Collection of brooches
- Class 4516 Collection of old bottles
- Class 4517 Collection of needlework tools
- Class 4518 Collection of wood working tools
- Class 4519 Collection of dolls
- Class 4520 Collection of sporting memorabilia
- Class 4521 Collection of stamps or coins
- Class 4522 Collection of any other items not mentioned

## SECTION X LOG CHOPPING

LOXTON SHOW 2024

**CONVENER** - Sheridan Holland 0438 835 857

**STEWARDS** - Mike Dreckow (Mallee Axemen's Association of SA), Doug Pike (S.A. Axemen), Robert Dowling (South East Axemen's Association)

### Events run by the Mallee Axemen's Association

**Proudly Sponsored By;** Riverland Lending Services, Riverland High Works, Riverland Treated Pines. SA Showmens Guild, Cash's Cabinets, Riverland Almonds, Terry & Dean Griffiths Painting Service, Riverland Pest Management, Loxton Hotel, Westbrook Agriculture, OE Bradtke & Sons, Loxton Newsagency, Loxton Football & Sporting Club, Rusty Spoon Café, Loxton Motorcycle Centre (Stihl Dealership), Devilee's Airconditioning & Refrigeration, RJS Electrical Eudunda

### Sunday 6th October 10.00am

**Event 1.** Class 4601 Invitation (Novice) Underhand Handicap

Prize Money: 1st \$100 2nd \$60 3rd \$40 4th \$20

**Event 2.** Class 4602 Open Handicap Standing block

Prize Money: 1st \$250 2nd \$150 3rd \$50

**Event 3.** Class 4603 Stock Saw Challenge

**Event 4.** Class 4604 Chainsaw Demonstration

### Sunday 6th October 12:00pm

**Event 5.** Class 4605 One Board Springboard Challenge

**Event 6.** Class 4606 Invitation (Novice) Standing Block

Prize Money: 1st 100 2nd \$60 3rd \$40 4th \$20

**Event 7.** Class 4607 EA Schmidt Memorial - Open Handicap Underhand

Prize money: 1st \$250 2nd \$150 3rd \$50

**Event 8.** Class 4608 Stock Saw Challenge

**Event 9.** Class 4808 Chainsaw Demonstration

### Sunday 6th October 2.00 pm

**Event 10.** Class 4609 Cross Cut Sawing

Prize Money: 1st \$200 2nd \$100 3rd \$50  
**Event 11.** Class 4610 Stock Saw Challenge Final  
Prize Money: 1st \$150 2nd \$100 3rd \$50  
**Event 12.** Class 4611 Chainsaw Demonstration  
**Event 13.** Class 4612 One Board Spring Board Final  
Prize money: 1st \$200 2nd \$100 3rd \$50

## **SECTION Y SHEAF TOSSING**

**LOXTON SHOW 2024**

**CONVENER** - Sheridan Holland 0438 835 857

**JUDGES** - Sheridan Holland, Daniel Schache, Andrew Peterkin, Leo Murphy

**STEWARDS** - Crystal Petch, Todd Schulz, Luke Doecke, Rachacia Doecke

Entries open on the morning of competition.

Affiliated with the Australian Sheaf Tossing Association Inc.

**Competitors are requested to wear white tops or country coloured tops**

**Proudly sponsored by:** Valpata, JR's Kitchen, Nikolai Engineering, Golding Livestock Agencies (Nutrien), Eckermann Enterprises, Z Monkey Welding & T.A. Services, Altschwager Family Funerals, MGA Insurance Brokers, Santos Ready Mixed Concrete P/L, Roger Gow Insurance, Tyre Plus Berri, Loxton Health Centre, Tom Petch, Koch Contracting, Vital Therapy, Moorook General Store, Strawberries Galore, Riverland Kerbing & Concreting, Taplin Park Enterprises, Wunkar Tavern, S.A. Truck Training, Venus Citrus, Wrights Metal Recyclers, AK & RK Westbrook, JMA Engineering, Riverland Cold Stores, Roger Gow Insurance.

**Competition commences Sunday 6th October 2024 #2 oval**

### **Sunday 6th October 2024**

#2 OVAL 10am start

Sheridan Holland, Daniel Schache, Andrew Peterkin, Leo Murphy

Class 4701 Loxton Health Centre Female Loxton Championship 10am start

Prize: 1<sup>st</sup> \$200 2<sup>nd</sup> \$80 3<sup>rd</sup> \$60 4<sup>th</sup> \$40 5<sup>th</sup> \$20

Class 4702 Roger Gow Insurance Novice Handicap 10am start

Prize: 1<sup>st</sup> \$200 2<sup>nd</sup> \$80 3<sup>rd</sup> \$60 4<sup>th</sup> \$40 5<sup>th</sup> \$20

Class 4703 Santos Ready Mix Concrete Open Handicap 12noon start

Prize: 1<sup>st</sup> \$200 2<sup>nd</sup> \$100 3<sup>rd</sup> \$60 4<sup>th</sup> \$40 5<sup>th</sup> \$20

Class 4704 MGA Insurance Brokers Upper Murray Championship 12noon start

Prize: 1<sup>st</sup> \$300 2<sup>nd</sup> \$100 3<sup>rd</sup> \$60 4<sup>th</sup> \$40 5<sup>th</sup> \$20

### **Monday 7th October 2024**

# 2 OVAL 10am start

Sheridan Holland, Daniel Schache, Andrew Peterkin, Leo Murphy

Class 4707 Tyre Plus Berri WOMENS WORLD SHEAF TOSSING CHAMPIONSHIP 10am start

Prize: 1<sup>st</sup> \$500 2<sup>nd</sup> \$300 3<sup>rd</sup> \$200 4<sup>th</sup> \$100 5<sup>th</sup> \$50 6<sup>th</sup> \$20

Class 4807 Eckermann Enterprises MENS WORLD SHEAF TOSSING CHAMPIONSHIP 12noon Start

Prize: 1<sup>st</sup> \$1000 2<sup>nd</sup> \$300 3<sup>rd</sup> \$200 4<sup>th</sup> \$100 5<sup>th</sup> \$50 6<sup>th</sup> \$20

## **SECTION Z SCARECROW CHAMPIONSHIPS**

**CONVENER** - Bill Shannon 0428 843 053

**Classes 4801-4804**

Entry Fee: \$1.00

1st Prize \$10.00

2nd Prize \$5.00

**Class 4805-4806**

Entry Fee: \$1.00

1st Prize \$20.00

2nd Prize \$5.00



**Entries close** 5.00 pm, Thurs 3rd October 2024  
Exhibits to be delivered by 9.30am, Sunday 6th October 2024  
Exhibits can be collected after 4.30pm, Monday 7th October 2024

### **GENERAL INFORMATION**

This competition's aim is to highlight the important role of the scarecrow.

- Scarecrows must be able to scare off birds, predators etc. by way of material being upright, shiny and their movement with the wind.
- Entries will be judged on their function, appeal and originality.
- Novelty scarecrows (from Class 4801-4805) can be any shape, character, animal or thing, but remember the aim of the scarecrow.
- Scarecrows will be displayed in the open and need to withstand the elements.
- Scarecrows must have a centre stick or cross bar to be displayed.
- All scarecrows are all to be under 2 metres high.
- All exhibits are entered at own risk.
- All exhibits must be accompanied with an exhibit ticket.

### **CLASSES**

Class 4801 5 Years & under, any type of scarecrow

*The Showmen's Guild of SA donating prize money and ribbon for class 4801 Class 4802 6-10 years of age, any type of scarecrow*

*The Showmen's Guild of SA donating prize money and ribbon for class 4802*

Class 4803 School group, any type of scarecrow

*The Showmen's Guild of SA donating prize money and ribbon for class 4803*

Class 4804 Storybook, cartoon, movie or TV character scarecrow

*The Showmen's Guild of SA donating prize money and ribbon for class 4804*

Class 4805 Traditional looking scarecrow

*Mr WJ Shannon donating prize money and ribbon for class 4805*

Class 4806 Open age, any type of scarecrow

*Mr W J Shannon donating prize money and ribbon for class 4806*

**Most Outstanding Exhibit in Scarecrow Classes 4801 & 4802 Ribbon**

**Most Outstanding Exhibit in Scarecrow Classes 4803 & 4804 Ribbon**

**Most Outstanding Exhibit in Scarecrow for Classes 4805 & 4806 Ribbon**

**McCullough Family Trophy for Champion Scarecrow of the Show - T762 Trophy and Ribbon for classes 4801 to 4806**

## **NIPPY'S YOUNG FARMERS CHALLENGE**



Gather a team and participate in a fun obstacle and challenge based competition demonstrating your farming skills.

Don't worry, you don't have to be an actual farmer to enter!

Enclosed footwear and appropriate clothing must be worn.

The challenge is FREE to enter and you can win great prizes courtesy of our major sponsor

**NIPPY'S !**

**To register or for more information contact**

- Barry Mangelsdorf 0409687557 Email: [barrymangelsdorf@bigpond.com](mailto:barrymangelsdorf@bigpond.com) or
- Taryn Mangelsdorf 0400178466 Email: [tarynmangelsdorf@bigpond.com](mailto:tarynmangelsdorf@bigpond.com) or
- William Gillett 0490232660 Email: [wgillett77@gmail.com](mailto:wgillett77@gmail.com)

### **Junior Challenge**

Sunday 6th October

Registrations from 1.30pm

Competition commences at 2.30pm

Teams of two people

Ages 12 to 17

# Young Farmers Challenge

Registrations from 1.30 pm  
(Preregistrations encouraged)  
Competition commences at 3 pm  
Mixed teams of 4 people  
Ages 18 & over

## **YARD DOGS CHAMPIONSHIP**

**LOXTON SHOW & SA YARD DOG ASSOCIATION INC.**

**Held in conjunction with SA YDA state Yard Dog Championship**

**Convener:** Mr. Lee Mickan 0427 820 712  
**SADYA President:** Daren Jenke 0427 500 300  
**SADYA Secretary:** Bev Kellock 0427 973 247 Email: dbkellock@activ8.net.au

**Entry Fee: Open \$8.00 Improvers \$7.00 Novice \$6.00 Encourage/Local \$5.00**

### **Proudly Sponsored by:**

SA YDA, Westbrook Agriculture, G & R Mickan, Mickan's Kelpies, Obst Electrical, Loxton Ice Works & Recycling, Riverland Vets, Wild Prints, Landmark & Mitre 10

### **Regulations:**

1. The encouragement and novice competitions will be held on Sunday 6<sup>th</sup> October 2024. The improved and open competitions will be held on Monday 7<sup>th</sup> October 2024.
2. Approximately 15 sheep will be used.
3. Dogs must be kept quiet & away from the area while another dog is competing.
4. Next competitor must be available with his/her dog 10 minutes before he/she is due to compete.
5. At judge's discretion, dogs may be disqualified.
6. Dogs wearing a muzzle will be penalised 5 points.
7. The competitor may retire at any time.
8. Dogs taking excessive time will be rung off (12 mins).
9. Scores from the elimination round will be posted on a board. The winning score will be the aggregate of both runs.
10. The judge's decision is final.
11. Competitors are to leave the gates as found.
12. Competitors may assist the dog in keeping the sheep flowing, but assistance will be penalised.
13. Vaccination certificates must be signed.
14. Score sheets will be available after the finals.
15. The organising committee in conjunction with the SA YDA Inc. reserves the right to change ruling and regulations as required.
16. No dog may be substituted for a dog already nominated less than 24 hours before a trial commences.
17. In the event of a balloting being necessary handlers will be notified and asked to advise which dogs are to be withdrawn.
18. If a handler has competed more than twice previously, he/she must be a member of the SA YDA Inc. or another recognised Yard Dog Association before entries will be accepted.

## **DISTRICT SCHOOLS**

Exhibition of schoolwork and hobbies.

**Displayed in the Precinct - Sunday 6th October 2024 – 1.00 pm to 5.00 pm and Monday 7th October 2024 – 9.00 am to 4.15 pm**

This Section is simply an exhibition of school work and hobbies from any school as a whole and may be chosen from any work done by children during 2024. By this display an opportunity is given to teachers to exhibit work being done in their schools. The co-operation of the teachers is requested to ensure the success of the display, which primarily caters to the individuality, initiative and resource of the scholar.

There will be no limit to the number of exhibits, and the whole of the work of a school will be displayed as a unit without any distinguishing marks or numbers thereon.

No prizes shall be awarded, but if the Society decides to donate any sum, to this Section then it will given to the schools, taking into consideration the attendances and amount of work exhibited.



The Management Committee would like to thank all our sponsors, advertisers, trades, exhibitors for their continued support.

Your contribution is much appreciated.



District Council of  
**Loxton Waikerie**



**Loxton Hotel**

*One of SA's great country pubs.*

**MZ**  
**MINING**  
MURRAY ZIRCON

Proudly supporting our  
local community!

Good music. Positive talk.

**100.7** Riverland  
*life fm*

*Your Local Community Radio Station*

Our Sponsorship rates are very affordable!  
To promote your group or business on radio call  
**0417 248 000**

L O X T O N

# ICE WORKS & RECYCLING PTY LTD



**BOTTLES, CANS, STOCKFEED & ICE**

**ALL RECYCLABLE PRODUCTS**

**ALSO BUYERS OF SCRAP METAL,  
FERROUS & NON-FERROUS METALS**

Corner of Badcoe &  
Starcevich Roads, Loxton

Phone or Fax Matthew Schutz

**8584 7580**

or 0458 134 436

## THE SHOWMEN'S GUILD OF SA

once again has great  
pleasure of bringing all the latest

**SIDESHOW  
ATTRACTIONS**

to

**THIS YEAR'S  
SHOW!**

- Latest Thrill Rides
- Merri-Go-Rounds

Plus games of all descriptions and  
many other new attractions that  
become available!

For Information Phone:  
Secretary Phillip Hamilton  
P: 0418 819 994  
E: sgsa@live.com.au



Berri

**Betta**  
HOME LIVING

**ELECTRICAL • FURNITURE**

**Proud Sponsor of the  
Loxton Show's  
\$500 GATE  
PRIZE  
VOUCHER!**

[www.betta.com.au](http://www.betta.com.au)  
6-12 Vaughan Terrace, Berri  
8582 2322

**GO LOCAL**  
*THAT'S BETTA!*

# Mike Taylor

## ACCOUNTING

PUBLIC ACCOUNTANT/ REGISTERED TAX AGENT

# LOCALLY OWNED AND OPERATED

*Specialising in:*

---

Accounting and Bookkeeping Services

---

Business and Personal Tax Returns

---

GST and BAS Advice and Assistance

---

Business and Tax Planning

---

**P 08 8584 7850 | F 08 8584 5243**

**1 Sadlier Street, Loxton**



# The Loxton Club Inc

27 BookpurnongTce, Loxton



## LOXTON CLUB

Ph: 08 8584 7353 Fax: 08 8584 5441

### **Everyone is Welcome**

Delicious Bistro meals, coffee and cakes

**Large undercover playground, Keno, Lotto, TAB facilities,  
ATM & Pokies**



Our Bistro is open  
Friday, Saturday &  
Sunday for lunch from  
12 noon to 2pm,  
and Wednesday to  
Sunday for dinner  
from 6pm to 8pm

**Open Monday—Saturday from 10am till late  
& Sunday from 11am till 10pm**

We promote responsible gambling

**[www.loxtonclub.com.au](http://www.loxtonclub.com.au)**

# RIVERLAND

**Loxton  
Irrigation  
Centre**



*Making the scene Green*

**Locally Owned and  
Operated Since 1978**

**Richard James  
0418 808 873**

**Tom Drakopoulos  
0439 271 041**

Email: [sales@loxtonirrigation.com.au](mailto:sales@loxtonirrigation.com.au)  
Visit our website: [www.loxtonirrigation.com.au](http://www.loxtonirrigation.com.au)

**GUARANTEED DESIGN BY OUR  
IRRIGATION ASSOCIATION CERTIFIED  
DESIGNER RICHARD JAMES**

**Specialising in:** • Drip Irrigation • Mainline Design  
• Automation of Irrigation Systems  
• Overhead to Drip Conversions • Installations  
• Home Garden Irrigation Design

**Largest Range of  
Irrigation Equipment in  
the Riverland**



**Ph 8584 7398  
Bookpurnong Rd, Loxton**

## Schleins Quarries Pty Ltd

Your Riverland and Mallee  
Quarrying Contractor

schlein



**Loxton North 8584 1331  
After Hours 8584 1337**

Deliveries anywhere in the Riverland and Mallee areas





**AFSL: 244601**

9 Kokoda Terrace, Loxton

Phone 8584 3200

***For qualified and professional insurance advice...***

- House
- Fruit Blocks
- Farms
- Commercial
- Crop Insurance
- Motor Vehicles
- Heavy Haulage
- Houseboats
- Transit
- Professional Liability

# WSB DISTRIBUTORS

AGRICULTURAL & INDUSTRIAL MACHINERY • MECHANICAL & AUTO ELECTRICAL • PRECISION AGRICULTURE

CLARE | SADDLEWORTH | JAMESTOWN | LOXTON | KAROONDA | HUMPTY DOO | CUMMINS



**Danyal**



**Damian**



**Mark**

Visit the WSB site at the Loxton Show to explore our range of innovative products and gain valuable insights from the team to discover solutions tailored to your needs.

Don't miss this chance to find the right strategies to enhance your farming practices with Fendt, Massey Ferguson, LiuGong and Yamaha on show.



**WSB DISTRIBUTORS HAS ALL YOU NEED TO GROW**

 1300 000 972

 admin@wsb.com.au

[www.wsb.com.au](http://www.wsb.com.au)





**RONCO MOTORS**

**1917 BOOKPURNONG ROAD, LOXTON**

**08 8584 5575**



**SEA-DOO**



**NEW HOLLAND**  
AGRICULTURE



**CASE IH**



**can-am**



# LIFESTYLE RANGE



# Kubota®

**COMPETITIVE**  
FINANCE AVAILABLE  
ACROSS THE KUBOTA RANGE

## Live in your Element

Kubota's lifestyle range of compact tractors, mowers and RTV's are designed to make light work of all your residential tasks. Delivering high performance and reliability on demand, you'll be living in your element with Kubota.

**GROWERS  
SERVICES**  
RENMARK BERRI

131 Fifteenth Street  
Renmark | 08 8586 6714  
[www.growersservices.com.au](http://www.growersservices.com.au)

# **B.S. & L.D. VENNING**

## **LOXTON & PINNAROO**

Robertson Avenue  
8584 5327 A/H  
Mobile 0428 778 124  
Open Every Wednesday

PLEASE RING FOR AN APPOINTMENT  
**LICENSED CASH BUYERS**

**WOOL**

*Pinnaroo by Appointment*

Wednesdays at Loxton 9am–2pm

**QUALITY  
WOOL**

Put Your Wool in Better Hands.  
Ring in an appointment



13 East Terrace, Loxton - 8584 7364

7 Vaughan Terrace, Berri - 8582 3773

Agents For

# **JANOME**

Prompt Service and Repairs to all makes of  
Sewing Machines and Overlockers



*Elders* **LOXTON**

**FARM & RURAL SUPPLIES · WOOL · LIVESTOCK  
 AGRONOMY SERVICES · PRODUCTION ADVICE  
 ANIMAL HEALTH · PET & GARDEN SUPPLIES**

**23 BADCOE ROAD, LOXTON SA                      PH: 8584 4500**



**HUGE**

**new product  
 range instore now!**



Broadacre Agronomist		Brian Lynch	0429 678 952
Horticulture Agronomist		Steve Lehmann	0429 429 006
Livestock Agent		Marc Worsfold	0419 030 892
Rural Products Manager		Donna Felder	0418 840 483
Rural Products Sales Rep		Simon Eleveld	0431 918 958
Sales & Livestock Support		Eliza Thiel	8584 4500

# CASEY'S

## PEST CONTROL

PTY. LTD.

# EXPERT BUG BUSTERS

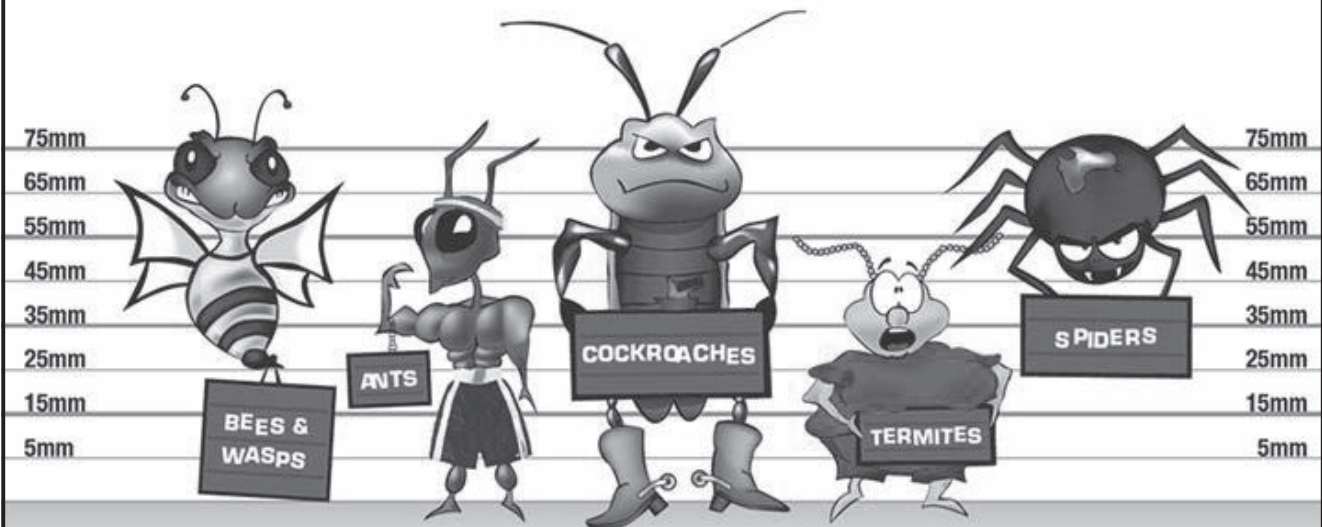

**Call (08) 8586 6982**

**130 Renmark Avenue**

# TIM WHETSTONE MP

MEMBER FOR CHAFFEY

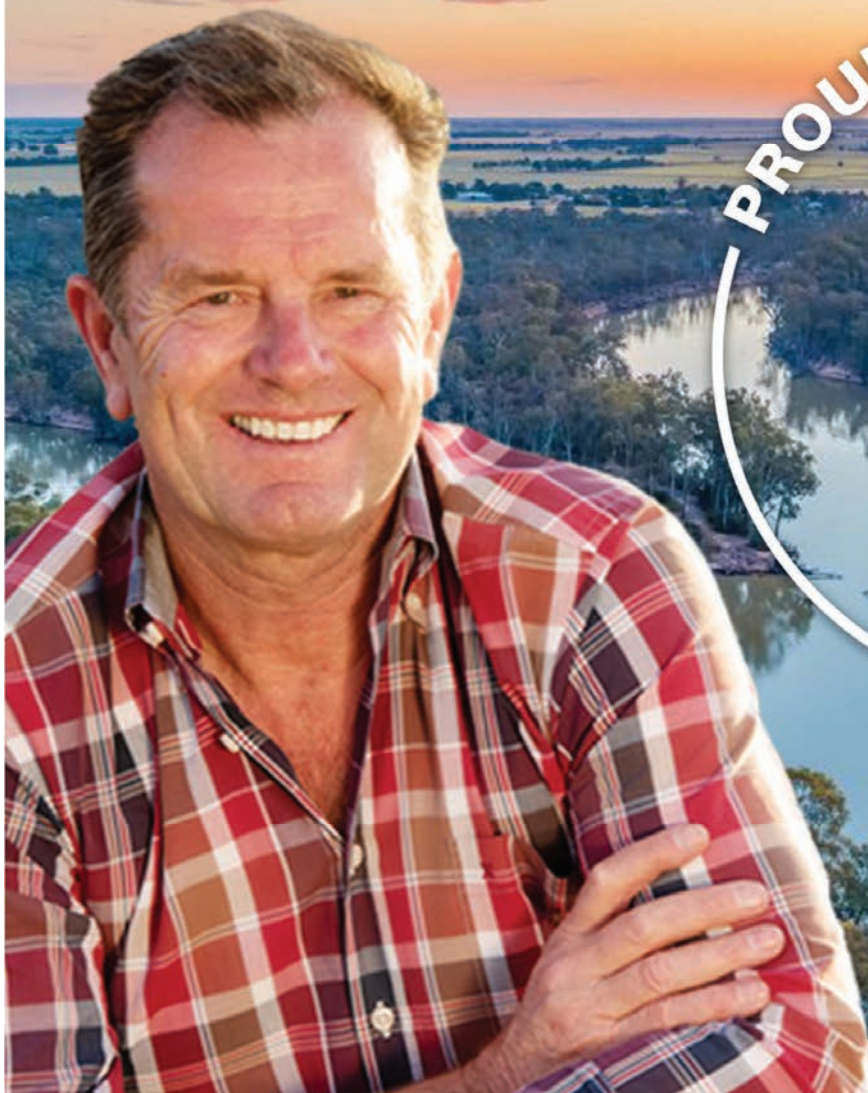

 08 8582 4230

 [chaffey@parliament.sa.gov.au](mailto:chaffey@parliament.sa.gov.au)

 @TimWhetstoneMP

 [www.timwhetstone.com.au](http://www.timwhetstone.com.au)

 /TimWhetstoneMP

 13 Kay Avenue, Berri SA 5343